Bass

Blame It On Me - C
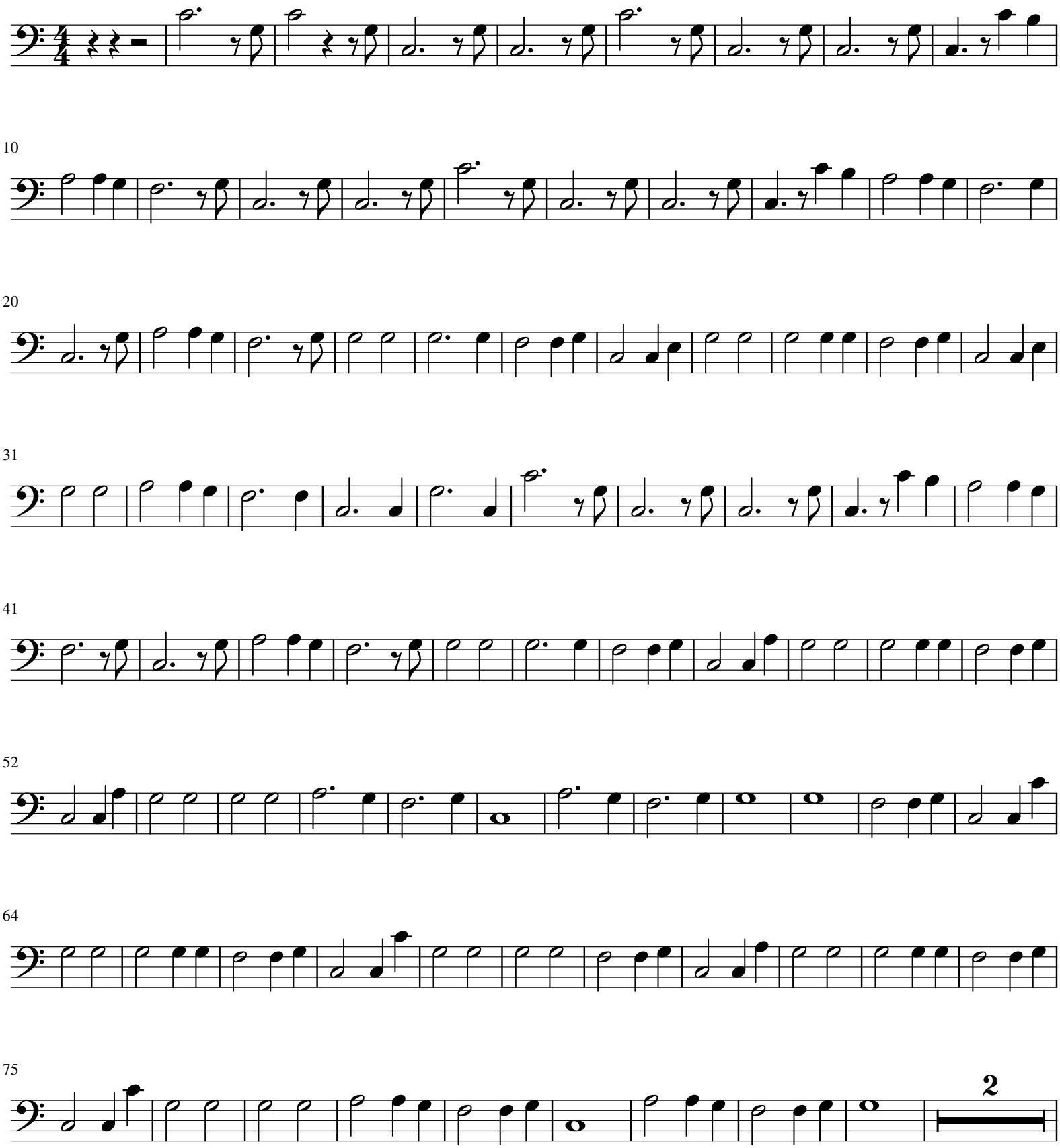
♩ = 100