Bass
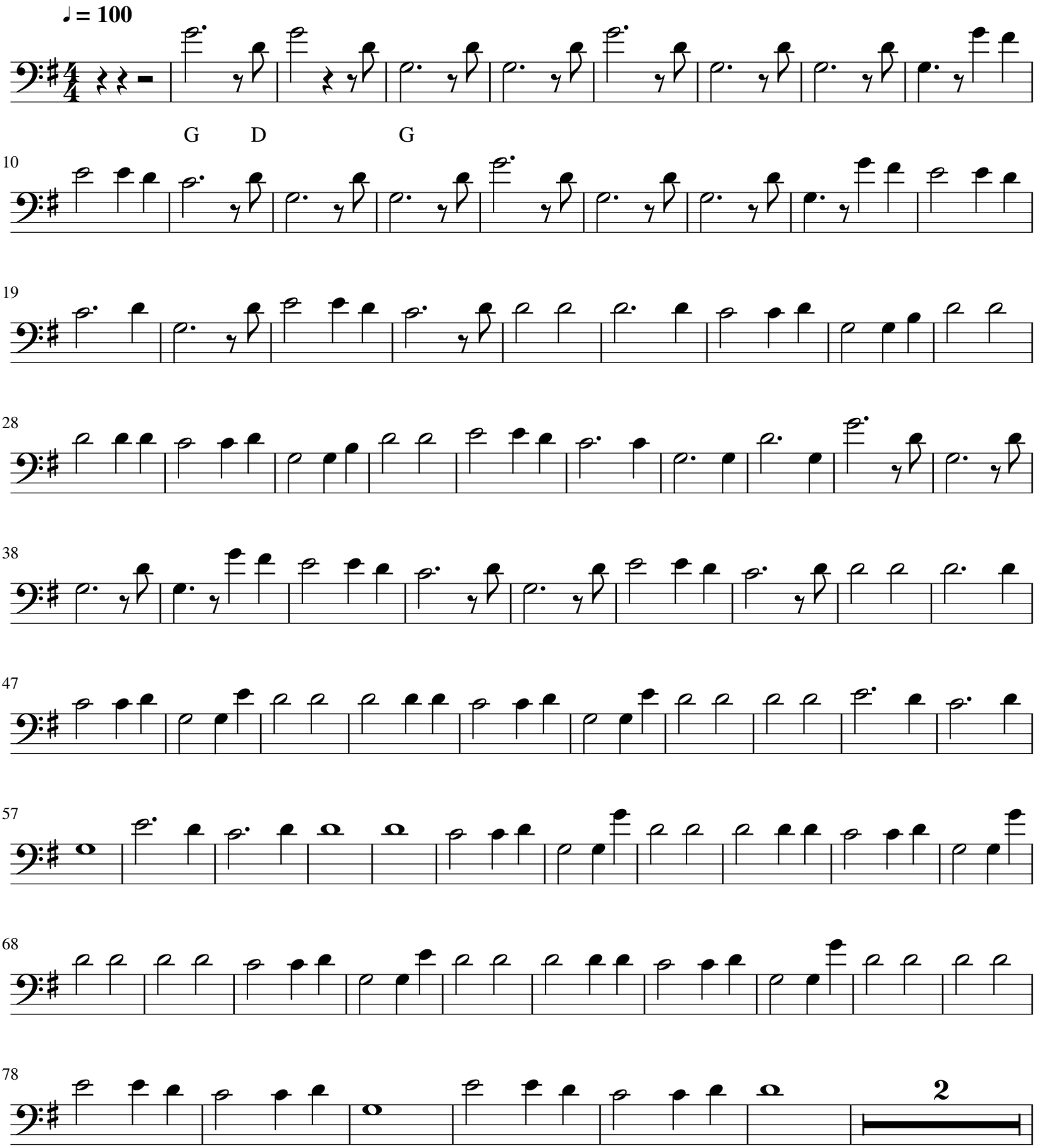
Blame It On Me - G