Bass

Free Fallin' (G)
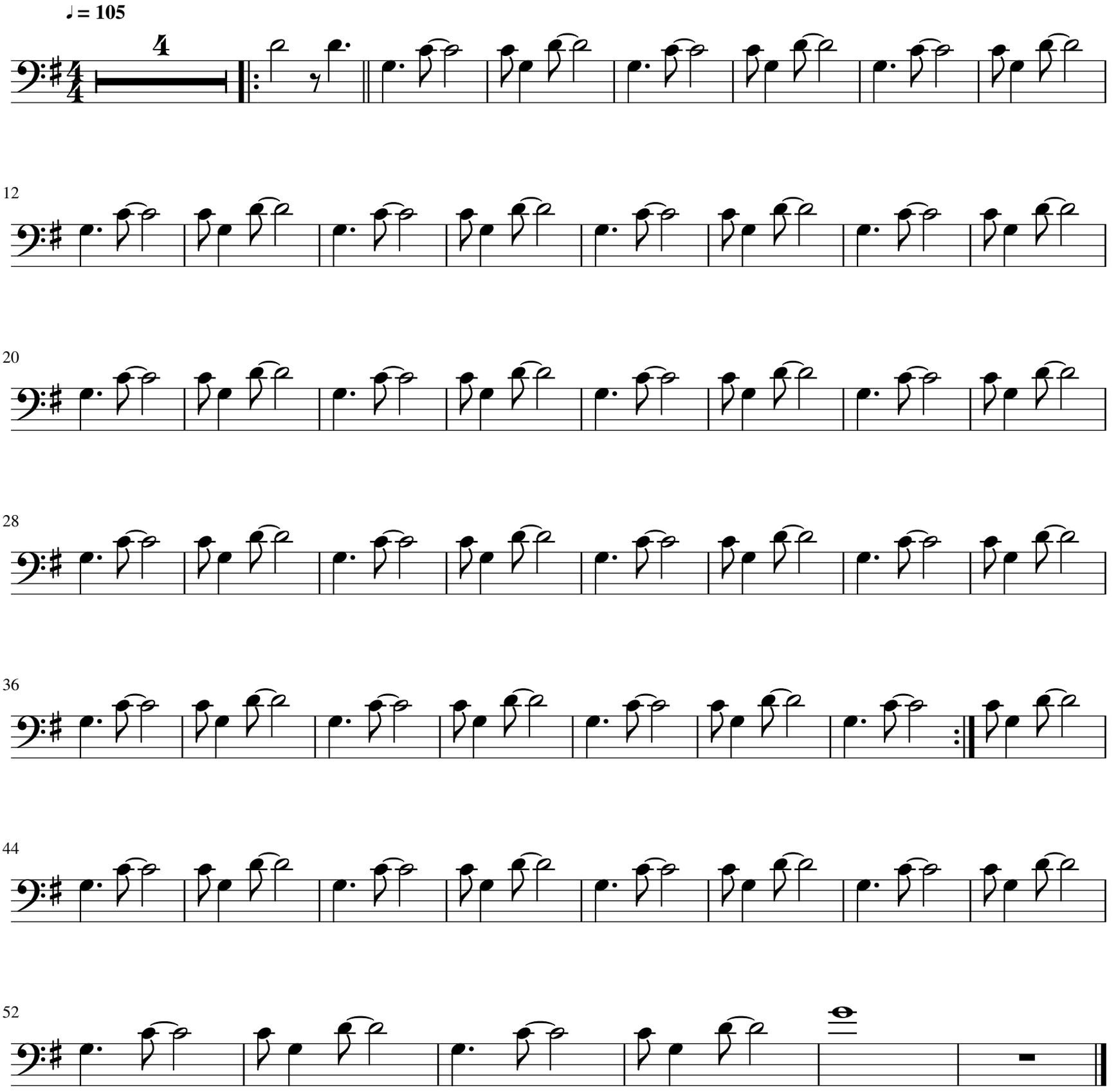
Tom Petty