

Electric Bass

Make You Feel My Love - G

Bob Dylan

♩ = 100

10

17

24

32

39

47

54

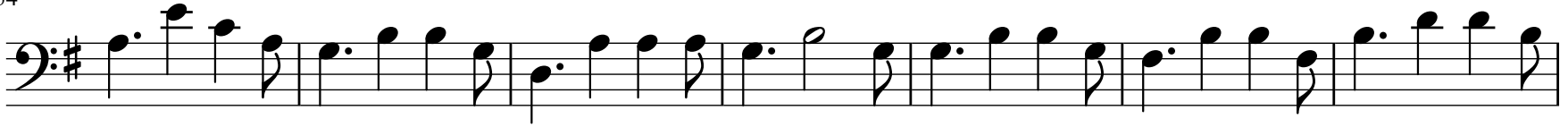

61

68

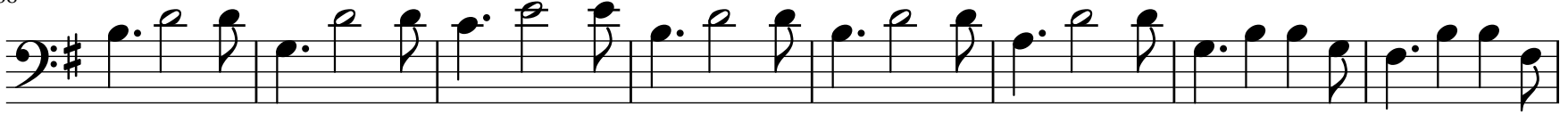

76

83

