Blowin' In The Wind

F - Bass Guitar Root at D3
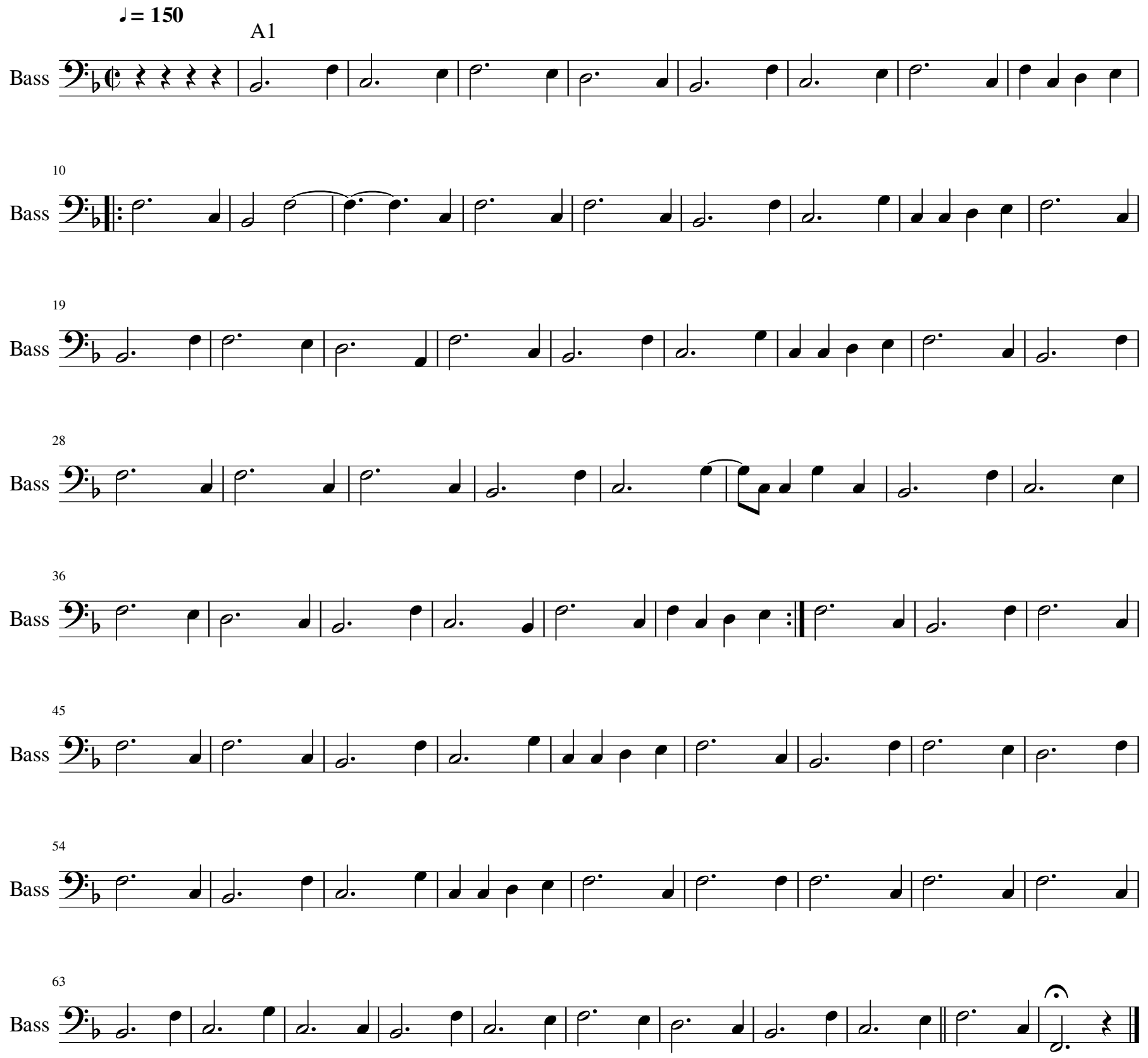
Bob Dylan