

Bass Guitar

Get Back (C)

Lennon/McCartney

♩ = 128

5

5

9

13

17

21

25

29

64

68

72

76

83

87

91

95

99

103

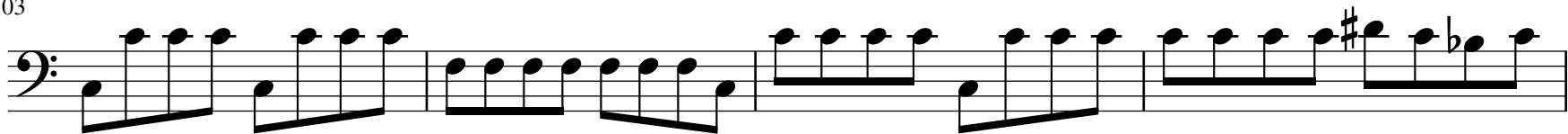

107

111

