Budapest (C)

Piano - Bb
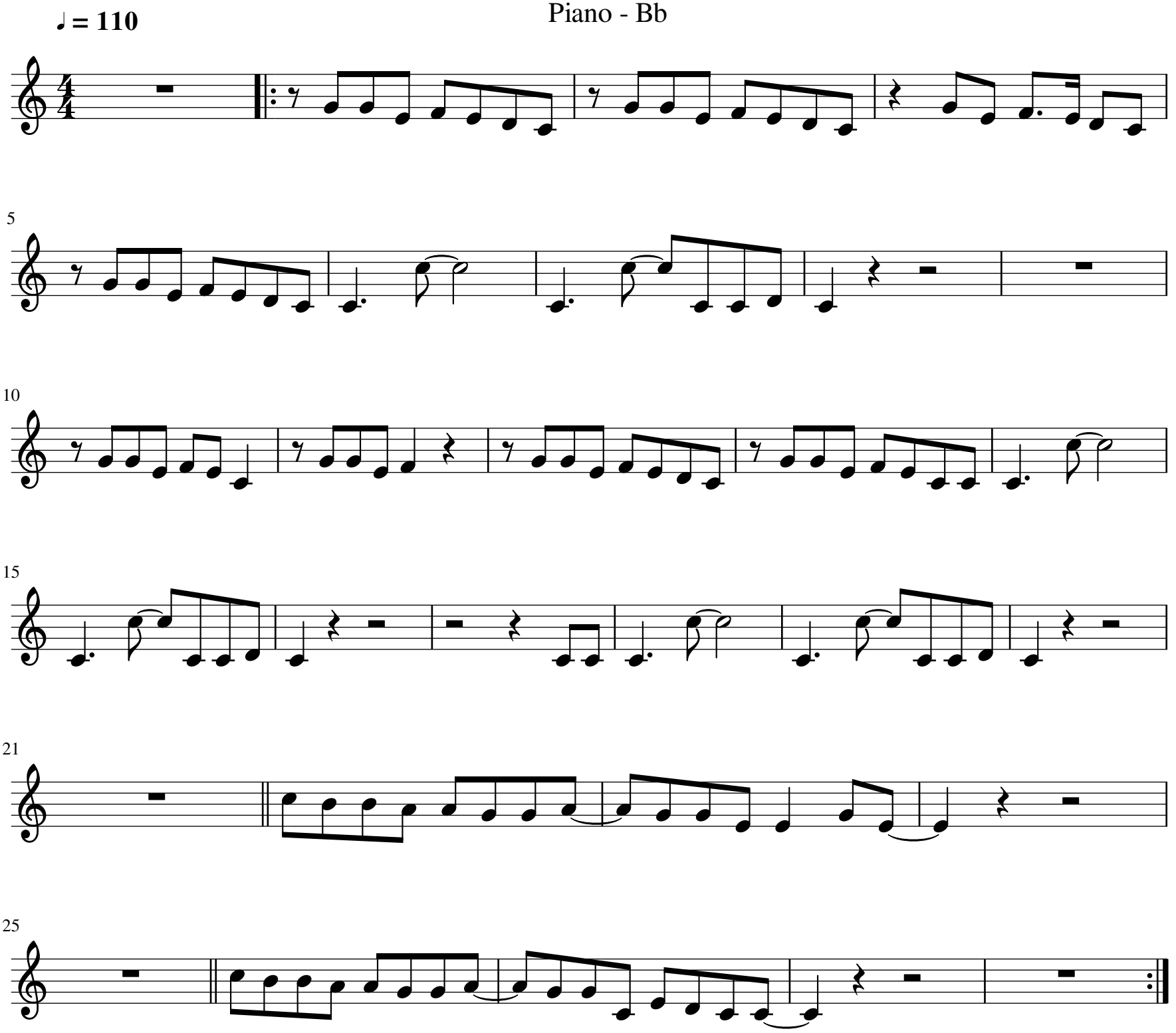
George Ezra