Budapest (G)

Piano - F

George Ezra
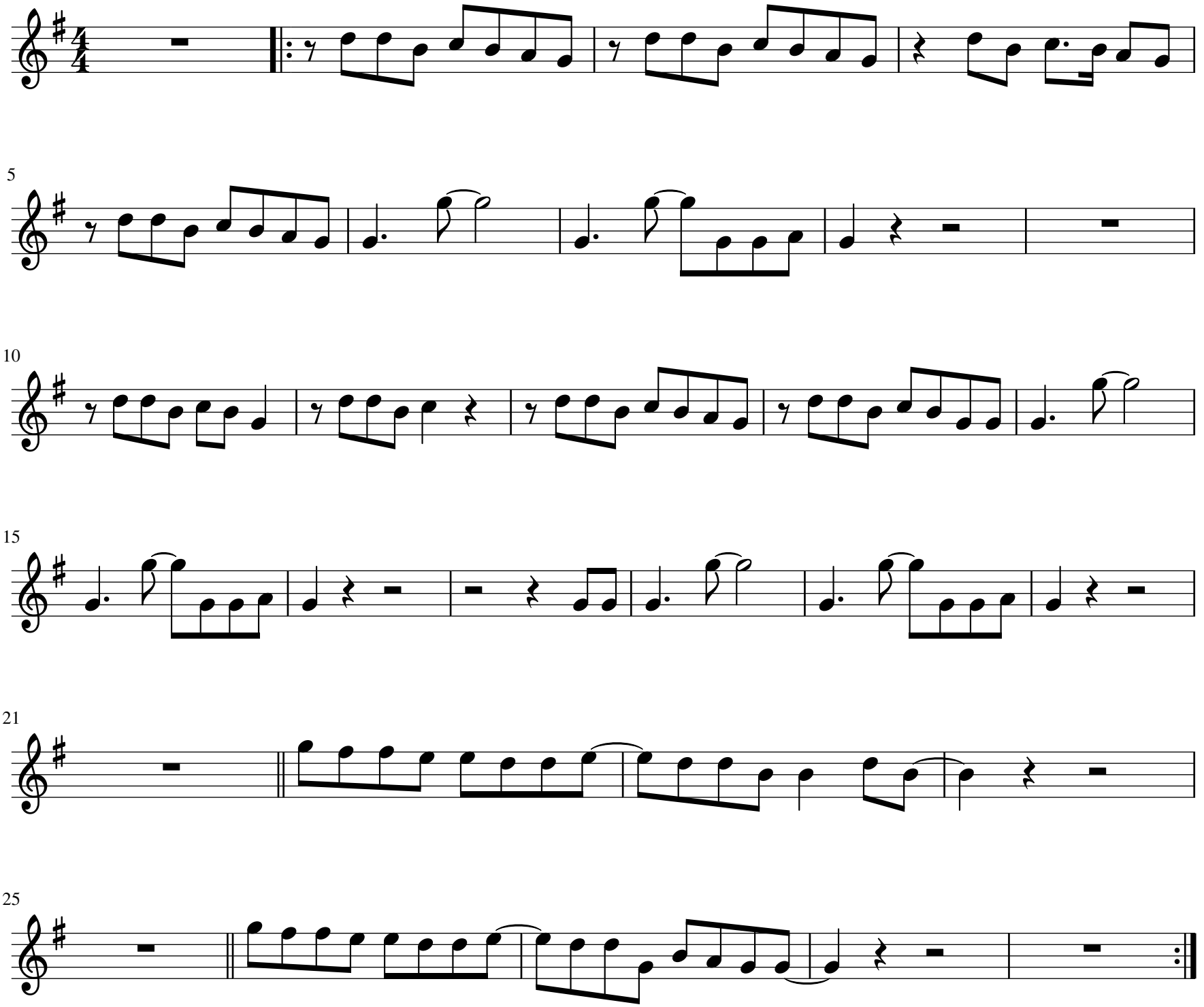
♩ = 110