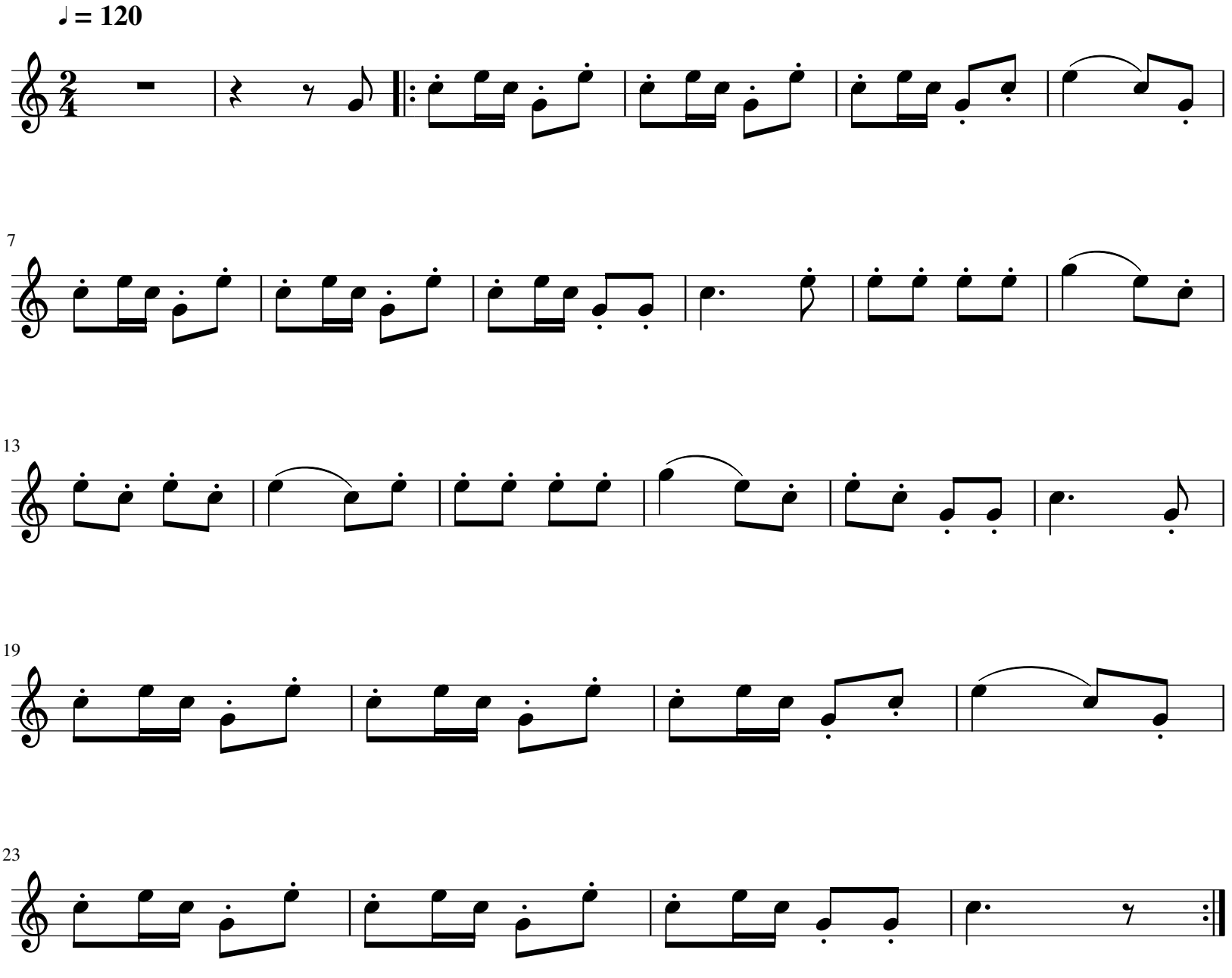Reveille