Fun, Fun, Fun - G

Piano - F

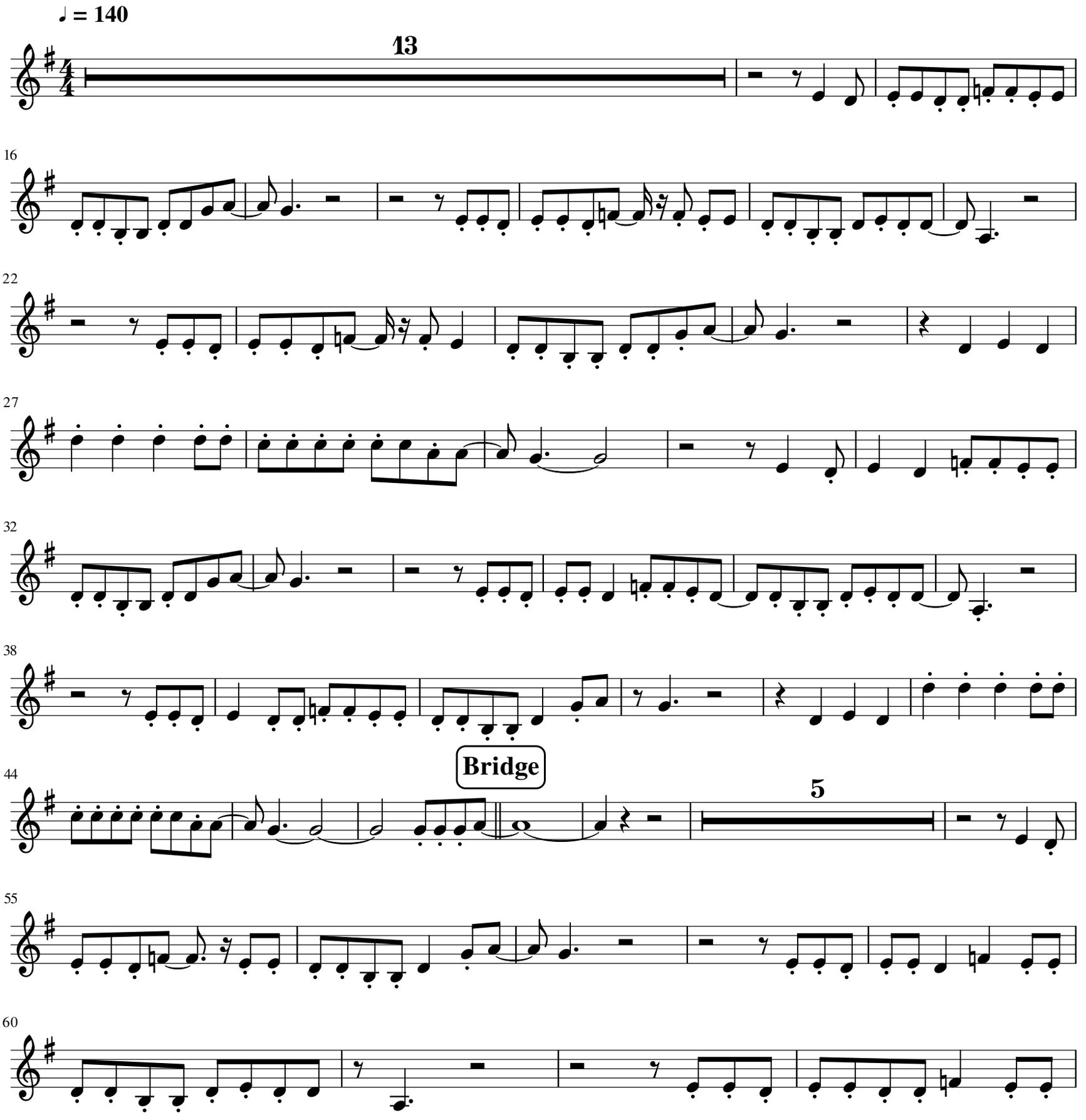

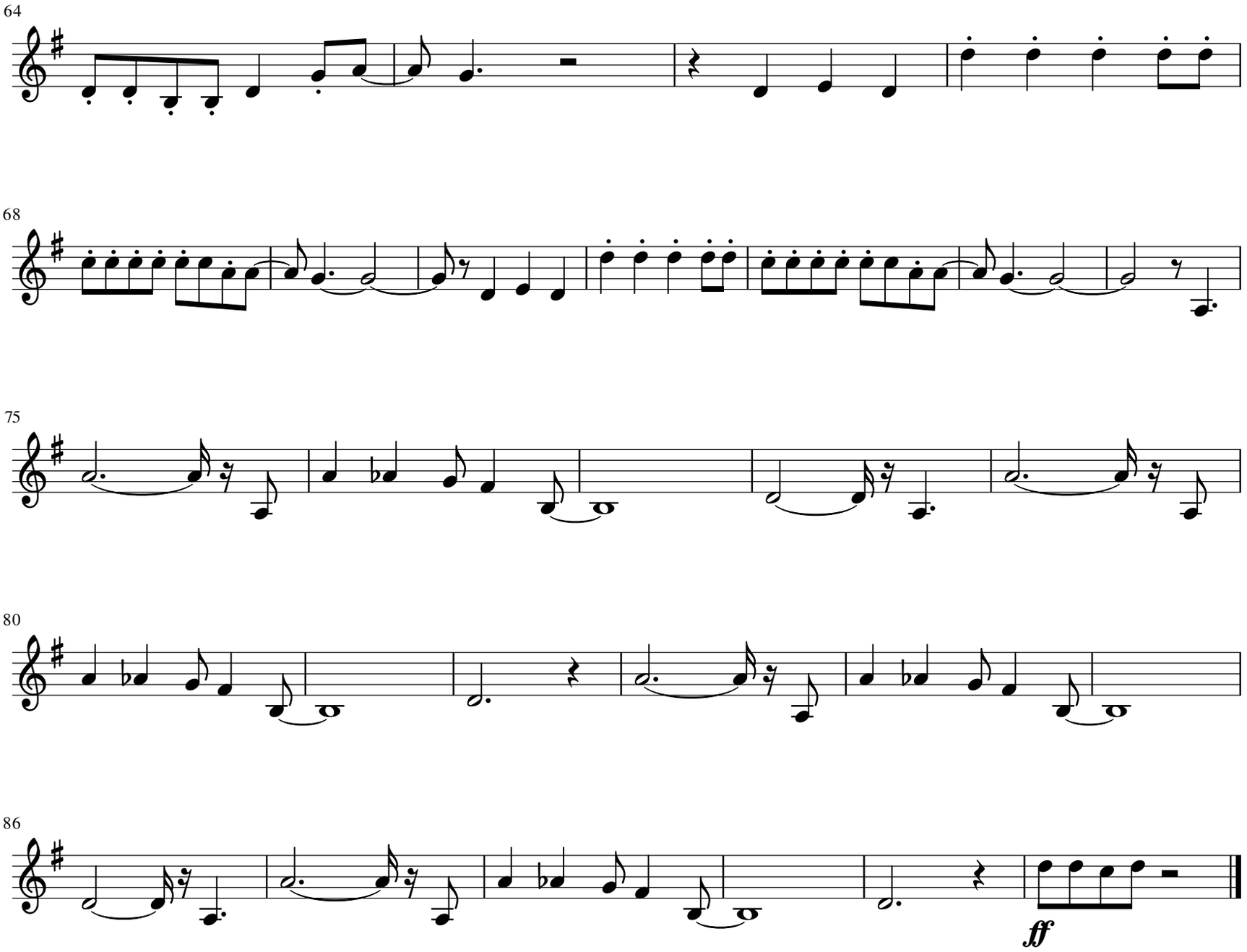
64
68
75
80
86
ff