B♭ Trumpet

Havana - Gm (Bb)
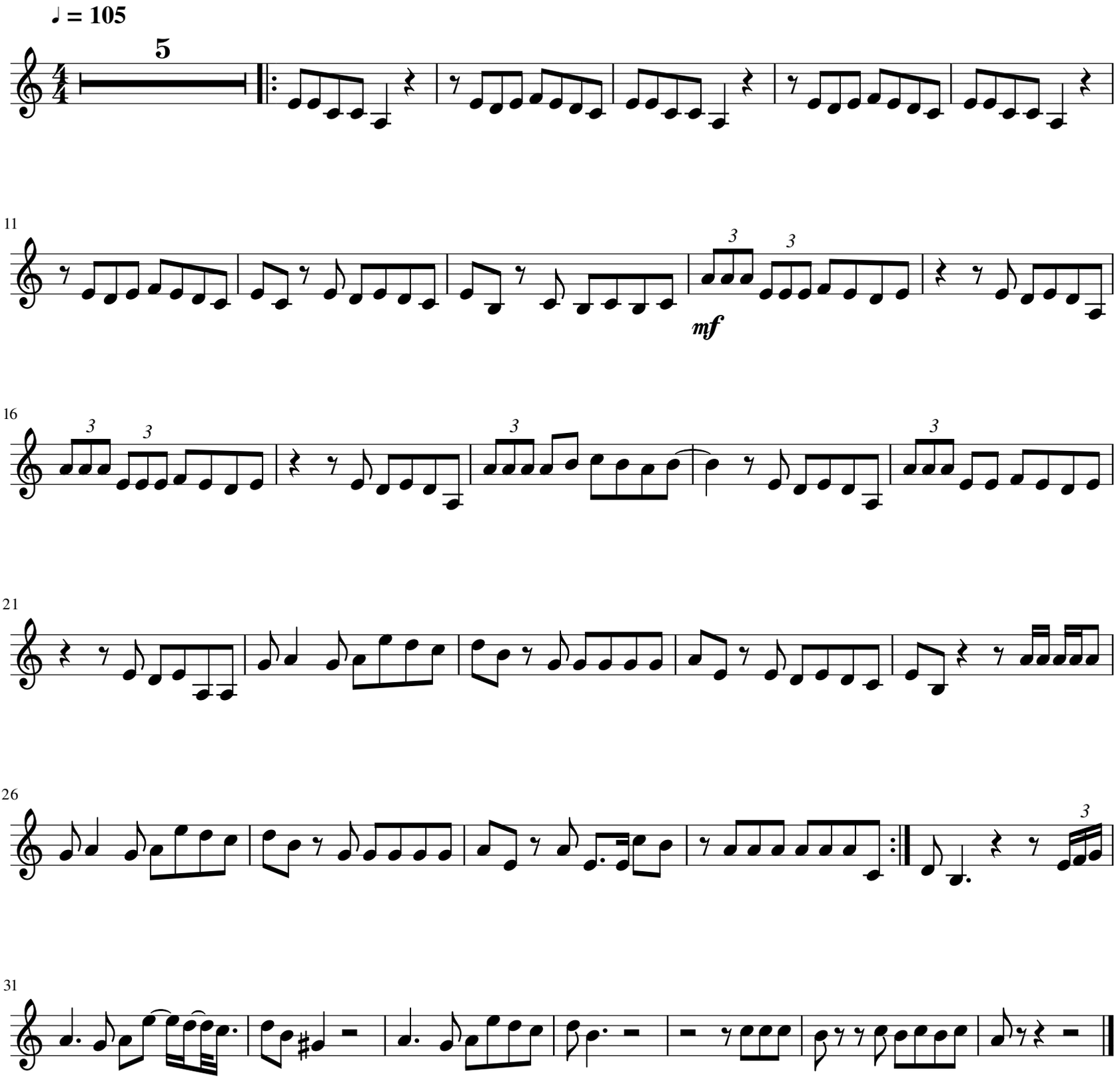
Trumpet Am (C)