B♭ Trumpet

Havana - Bm

Camila Cabello
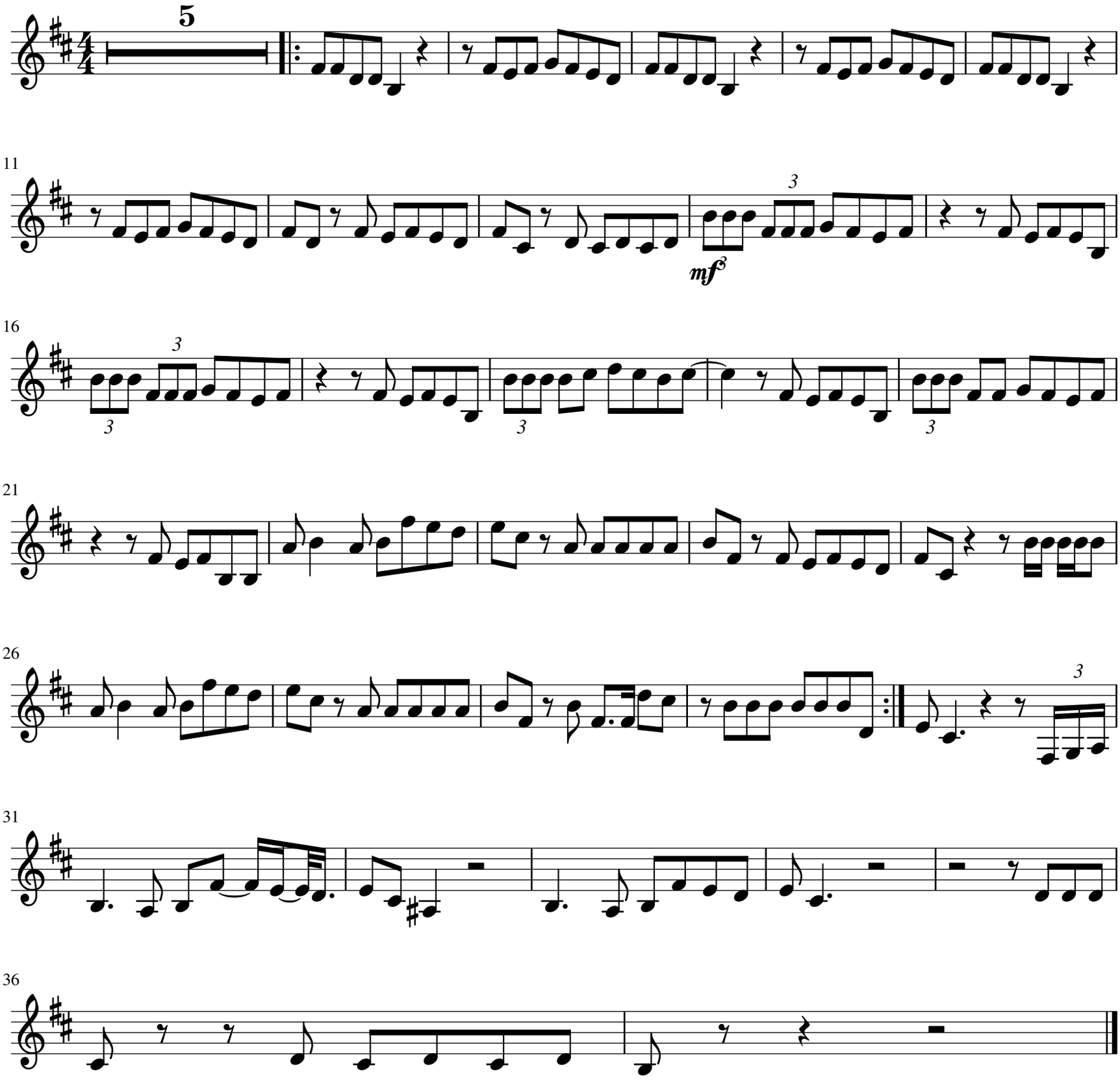
♩ = 105