STAR WARS

Main Theme
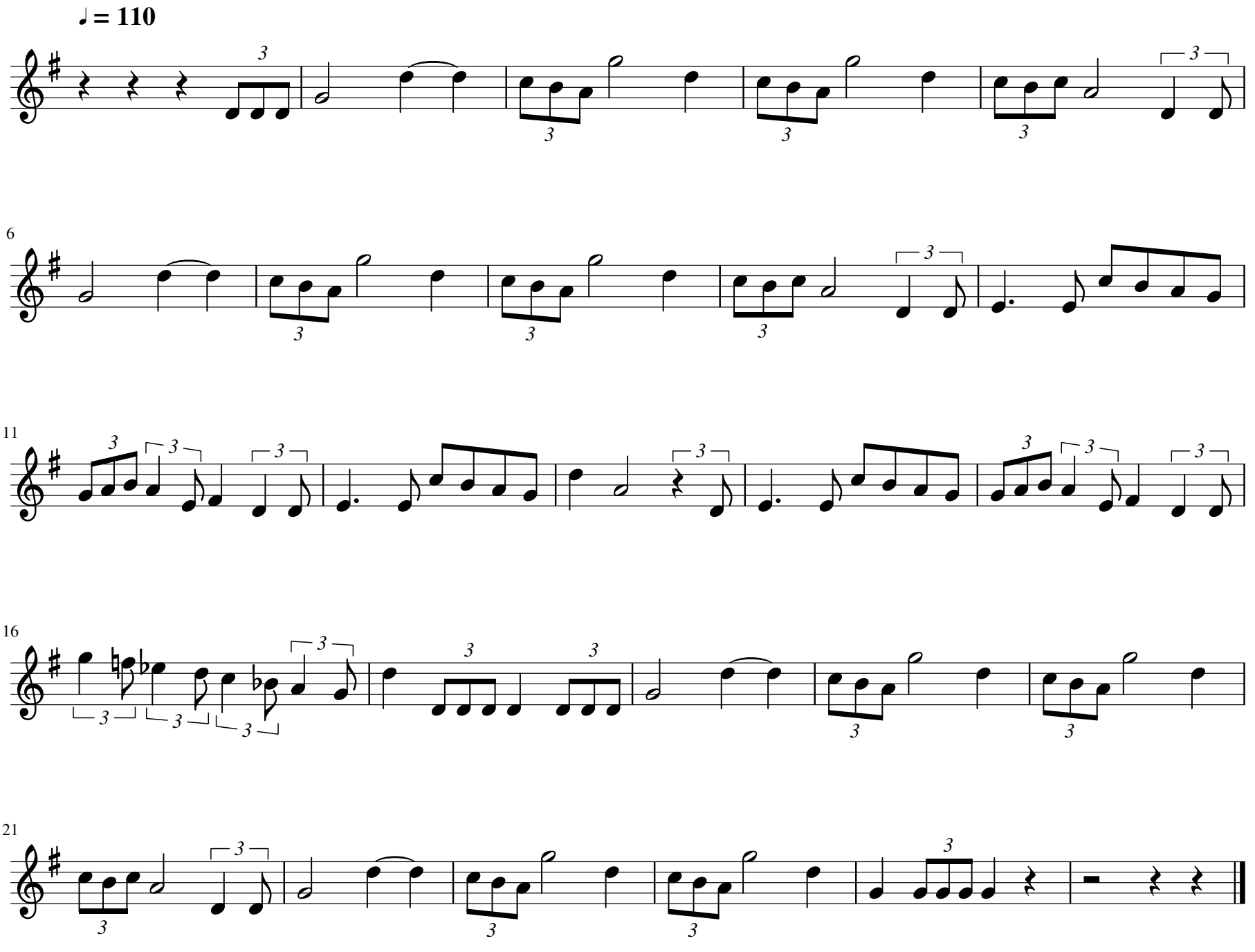
John Williams