Happy Birthday

- G - with Chords -

Root (G) at G0

Traditional

♩ = 80

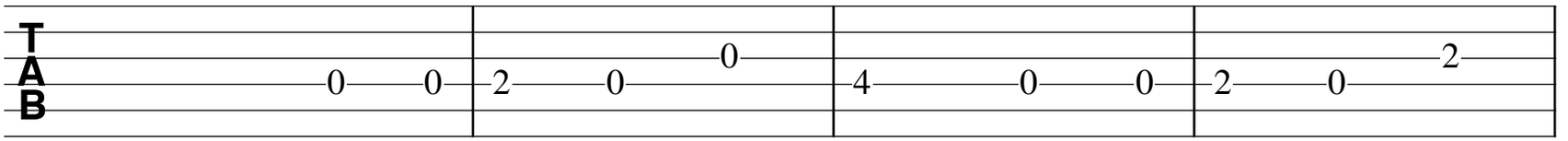

5

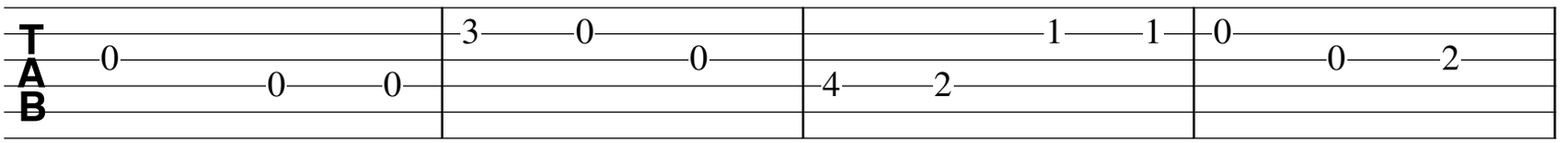

9

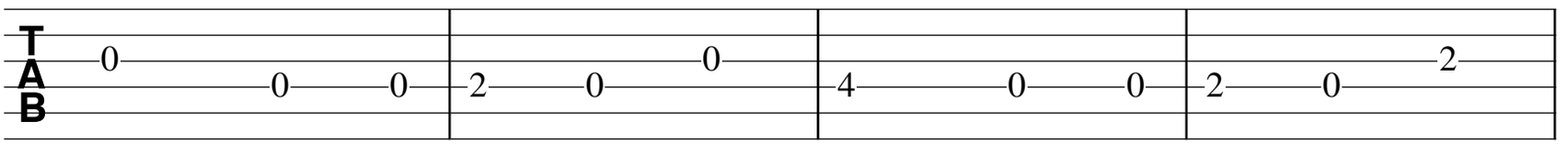
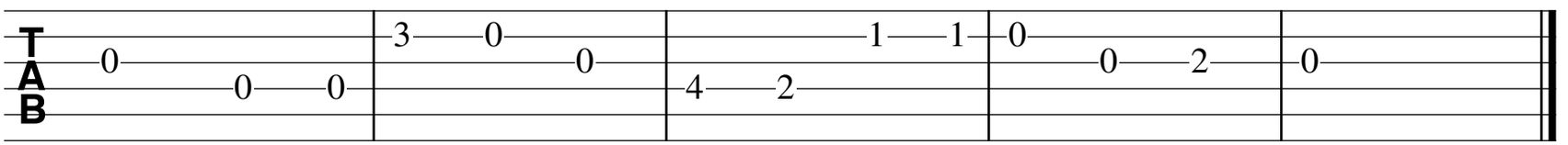
13