By The Rivers of Babylon
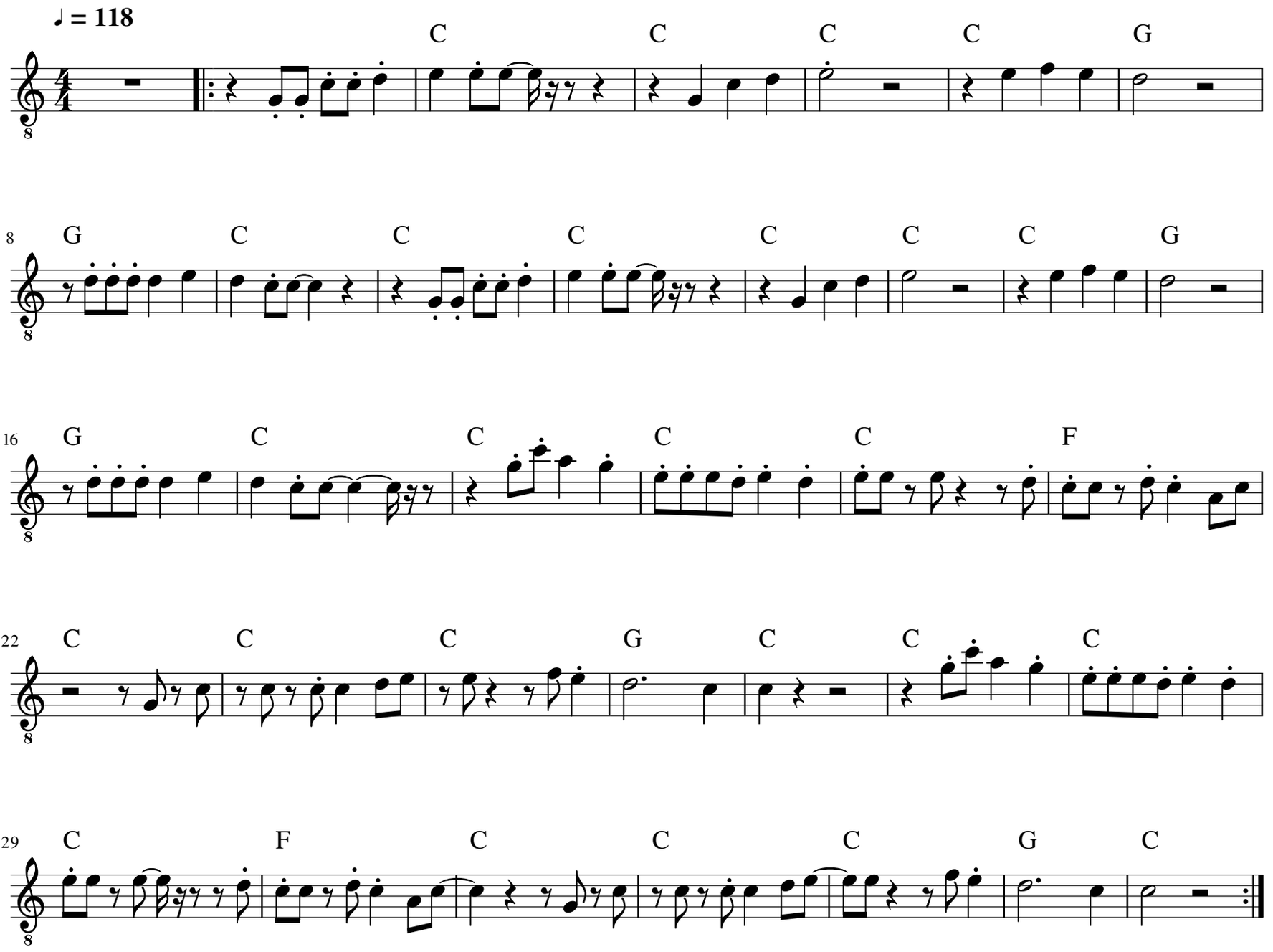
Boney M.