Hallelujah - G

Leonard Cohen

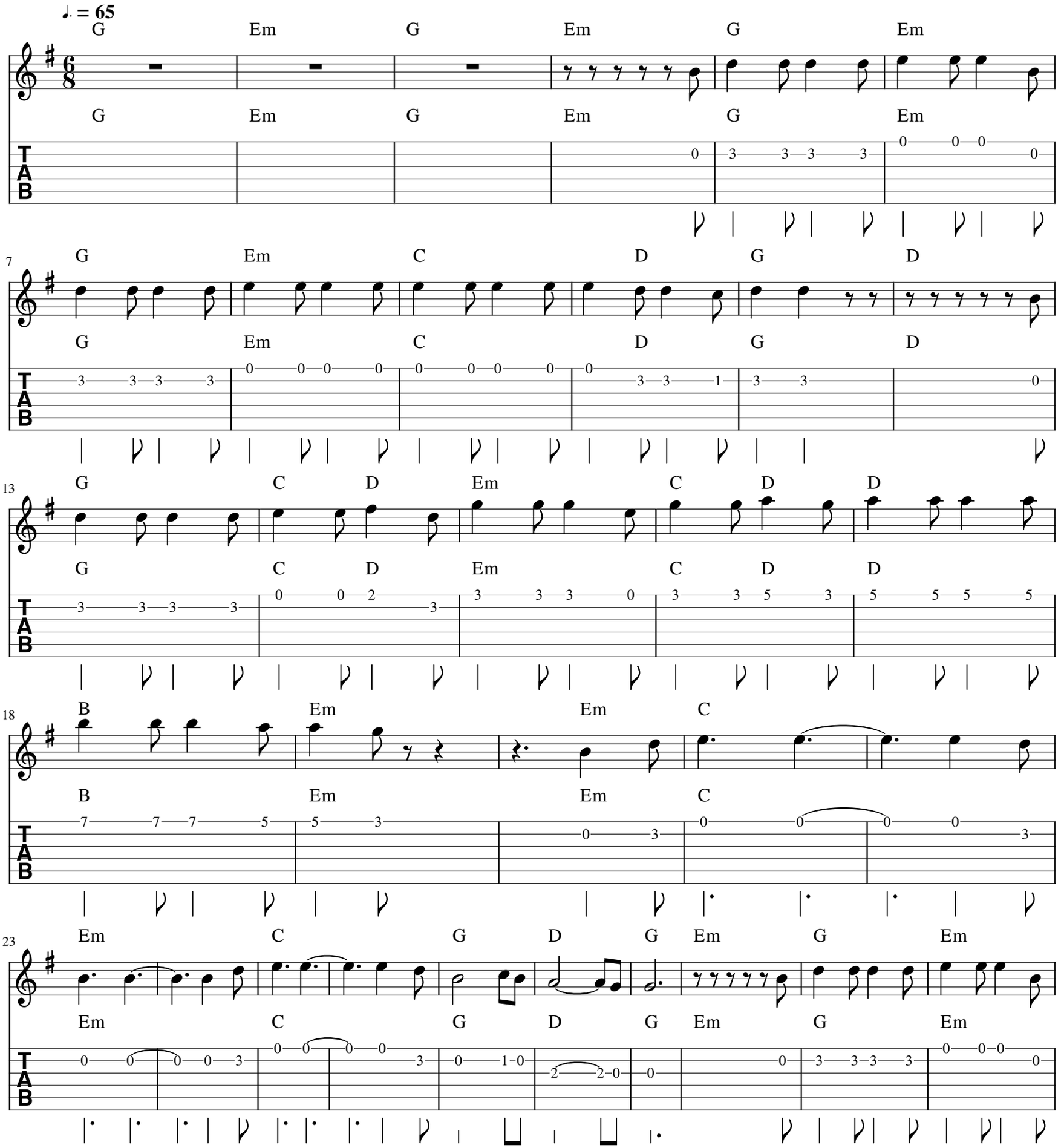

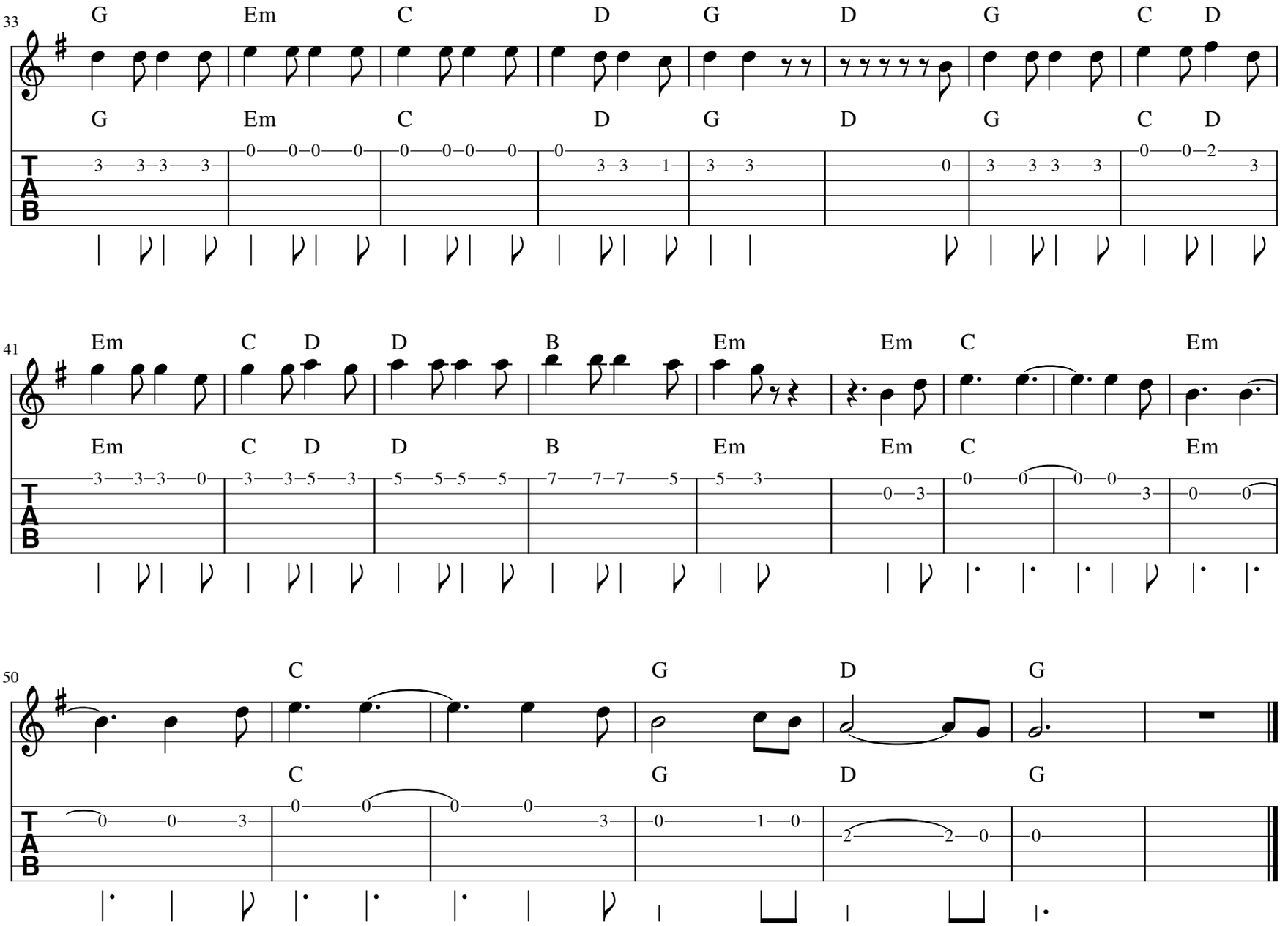
33
G Em C D G D G C D
G Em C D G D G C D
T A B
41
Em C D D B Em Em C Em
Em C D D B Em Em C Em
T A B
50
C G D G
C G D G
T A B