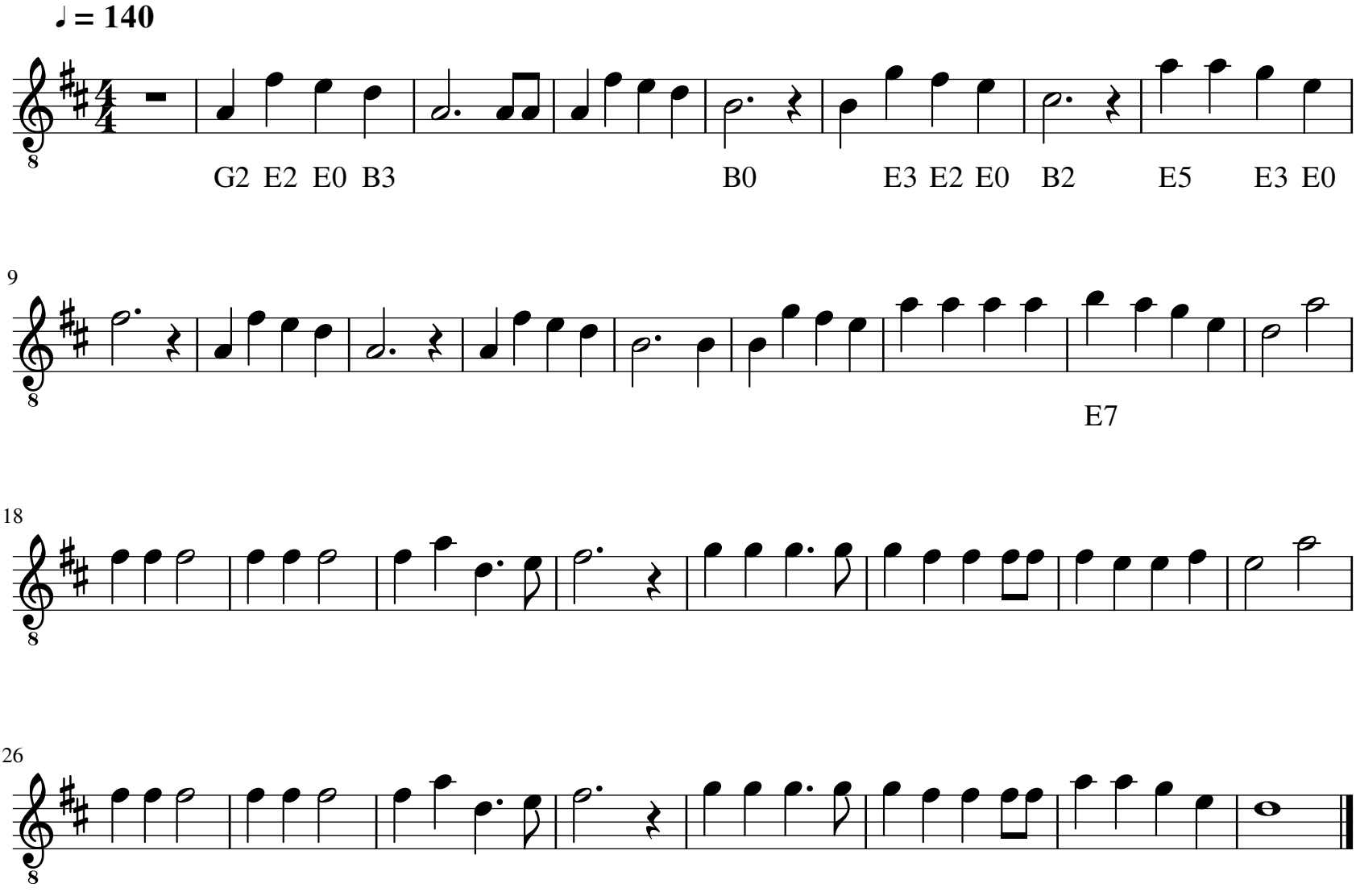Jingle Bells (D at B3)