Ode To Joy
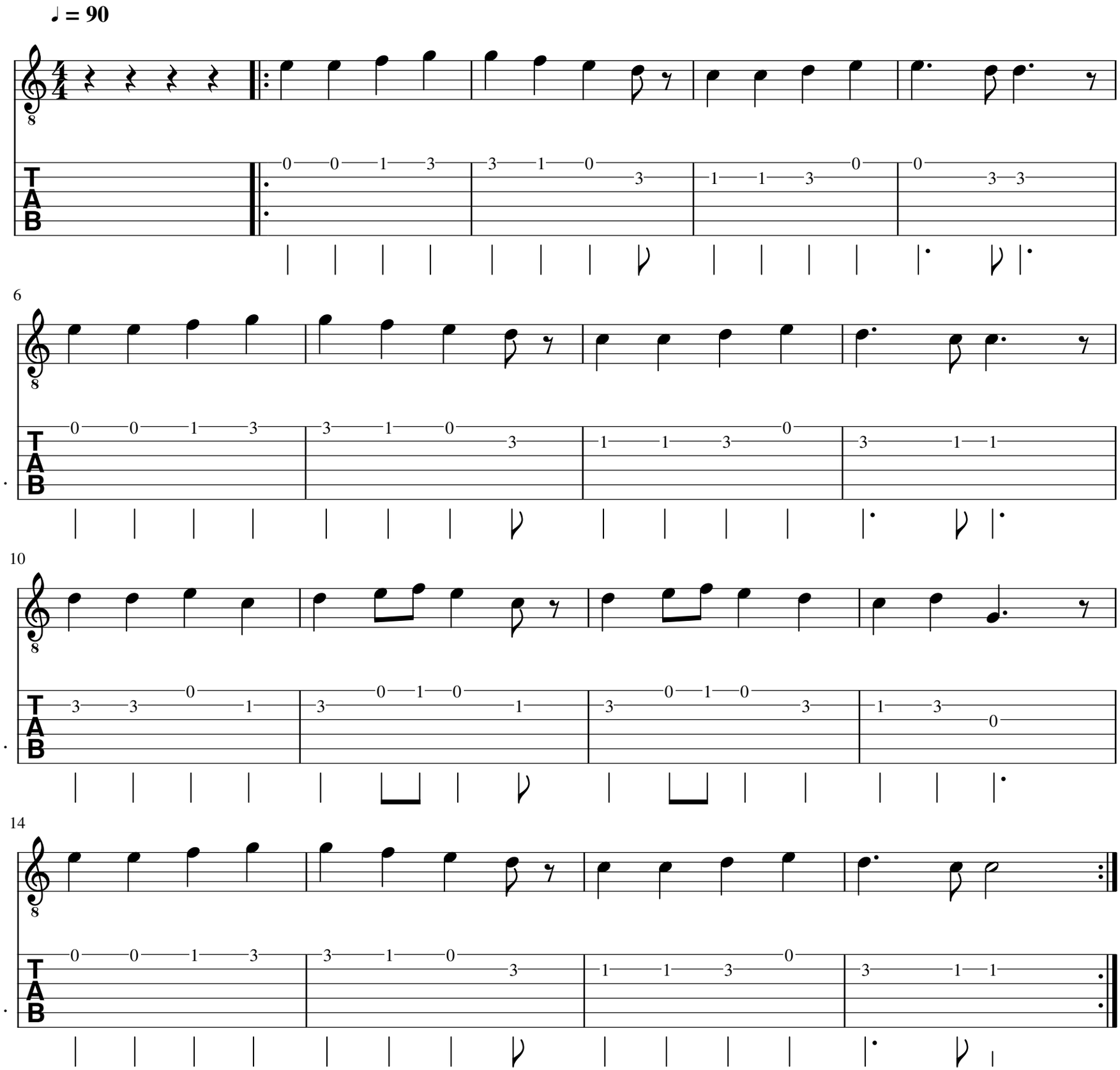
Key of C - Mid-Hi Range - C at B1