Bass

Amazing Grace - C

Guitar Lead with Bass Guitar
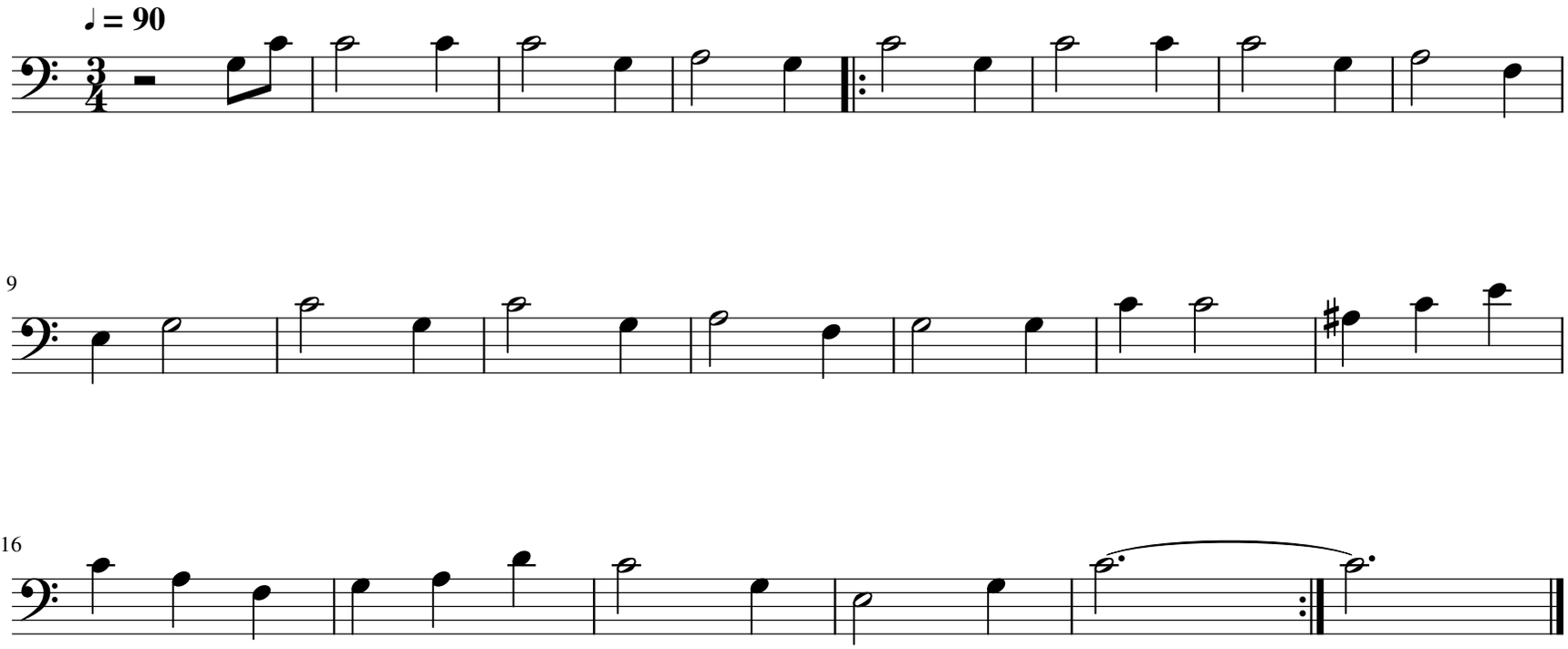
John Newton