Lead

Amazing Grace - E

Guitar Lead with Bass Guitar
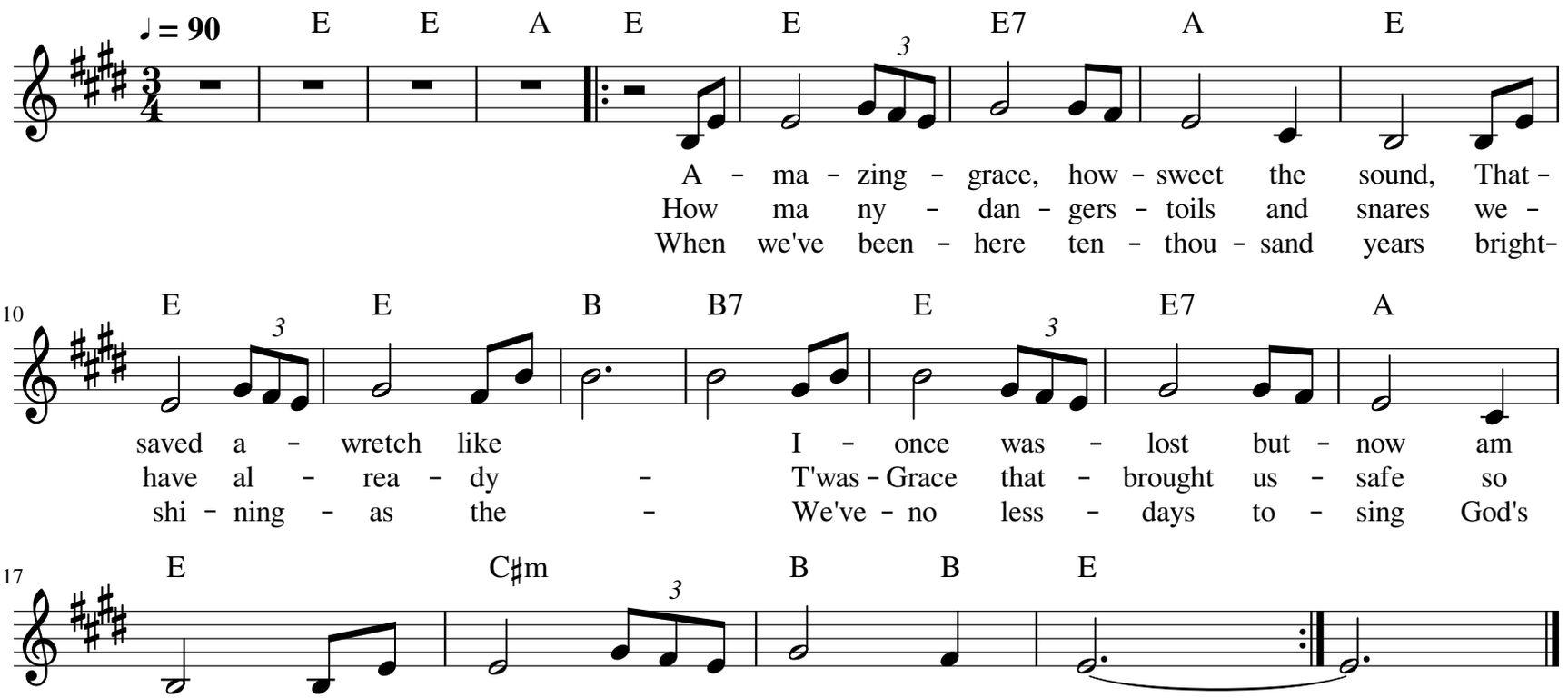
John Newton