Bass

Amazing Grace - F

Guitar Lead with Bass Guitar
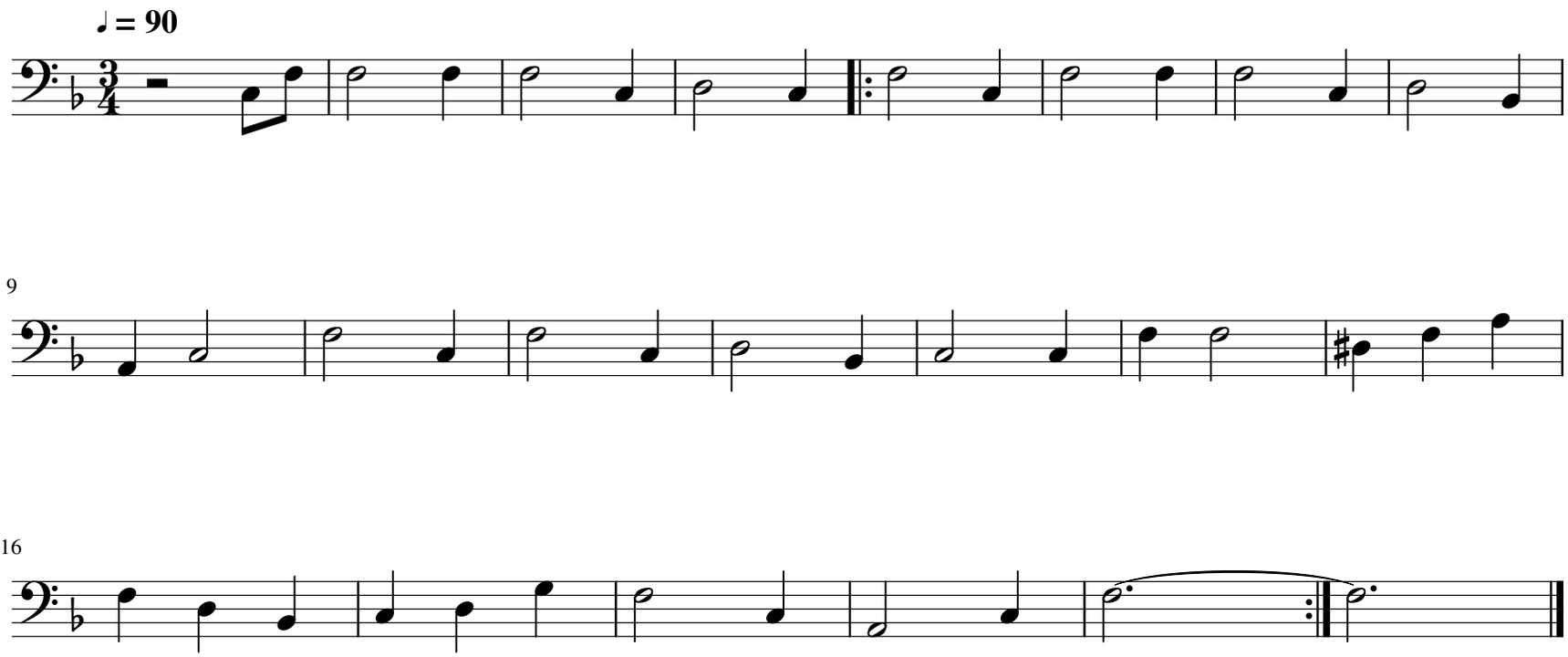
John Newton