Bass
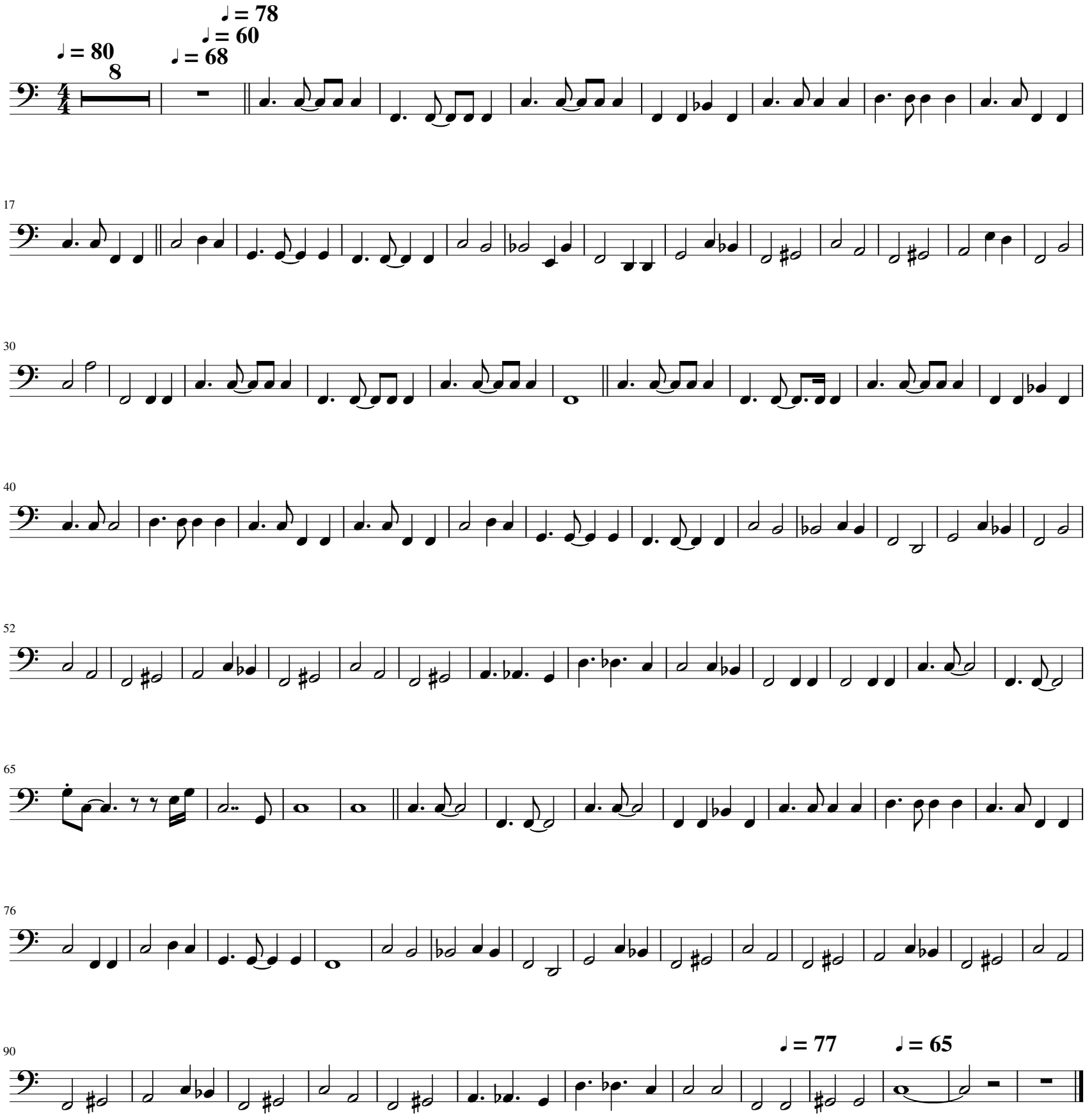
Bridge Over Troubled Water