Lead

Hallelujah
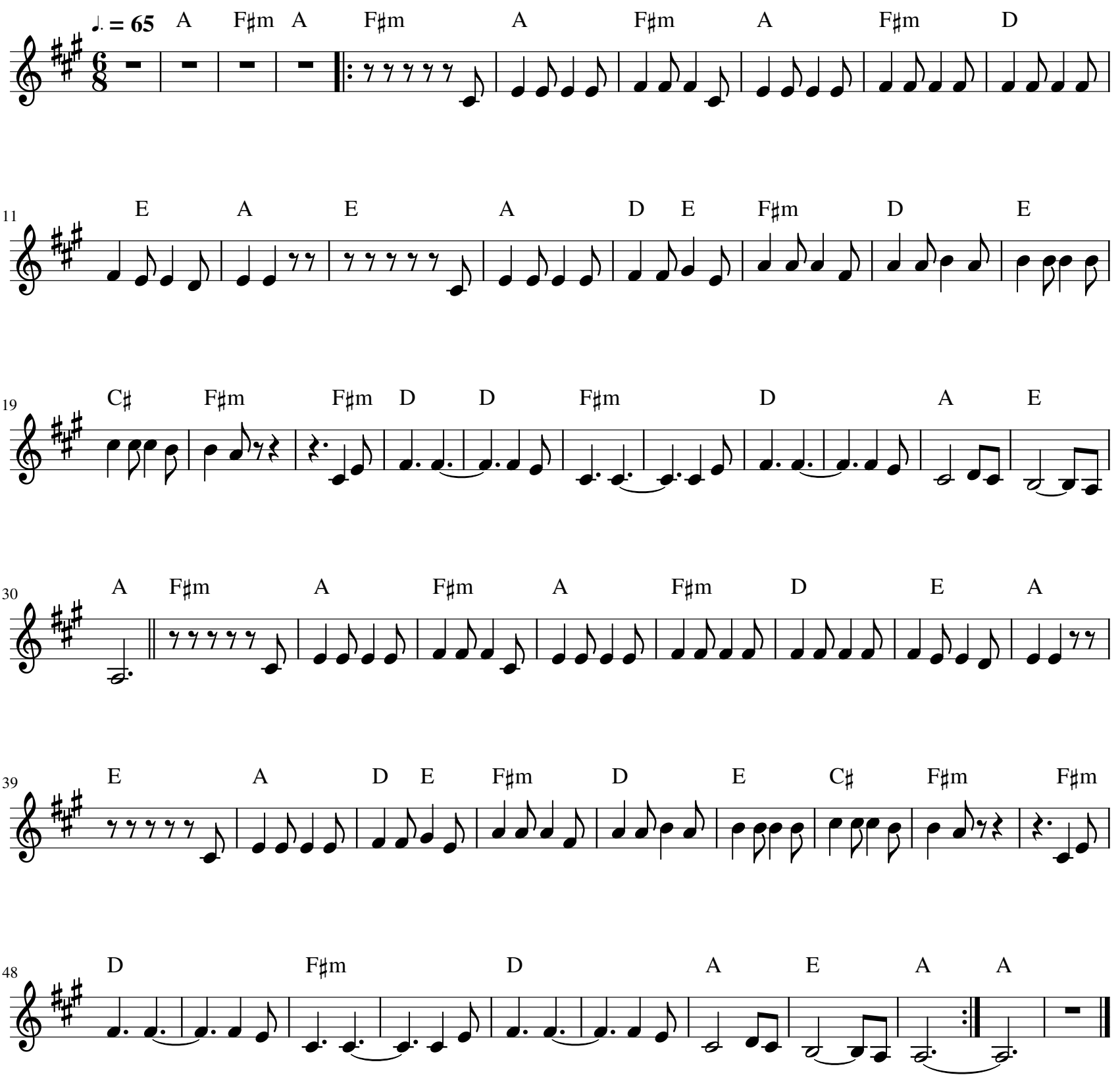
Leonard Cohen