Bass

Happy Birthday
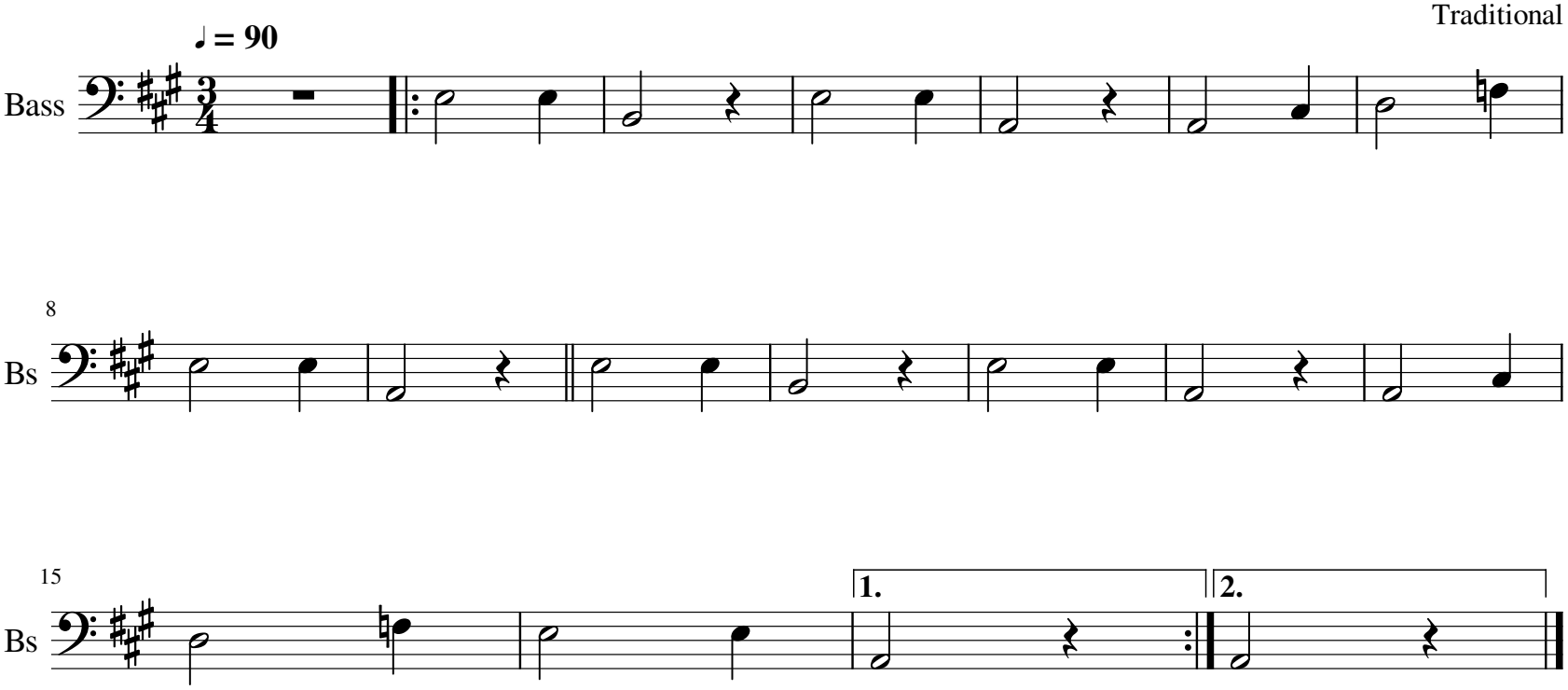
Traditional