Hey There Delilah (C)

Plain White T's

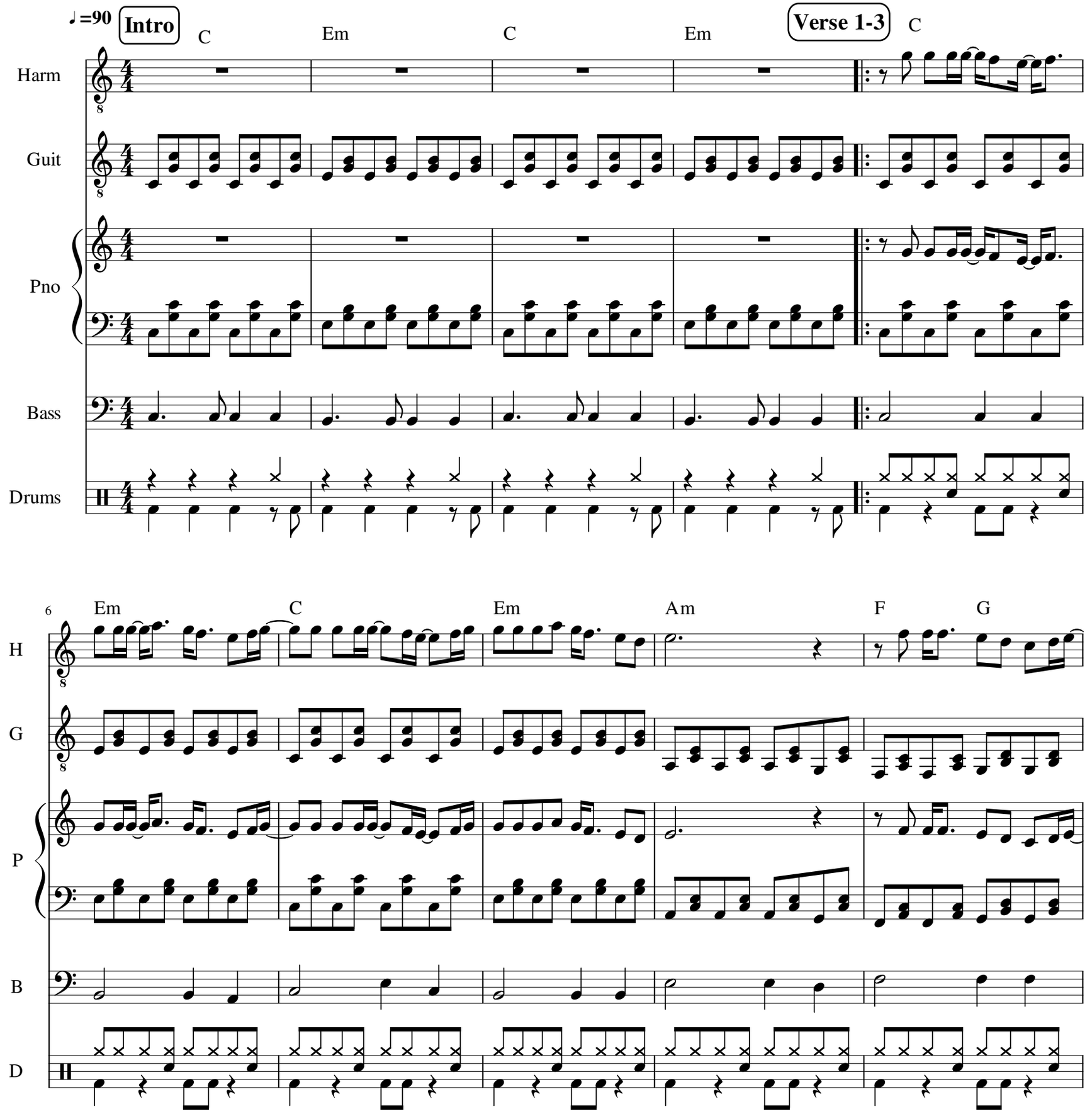

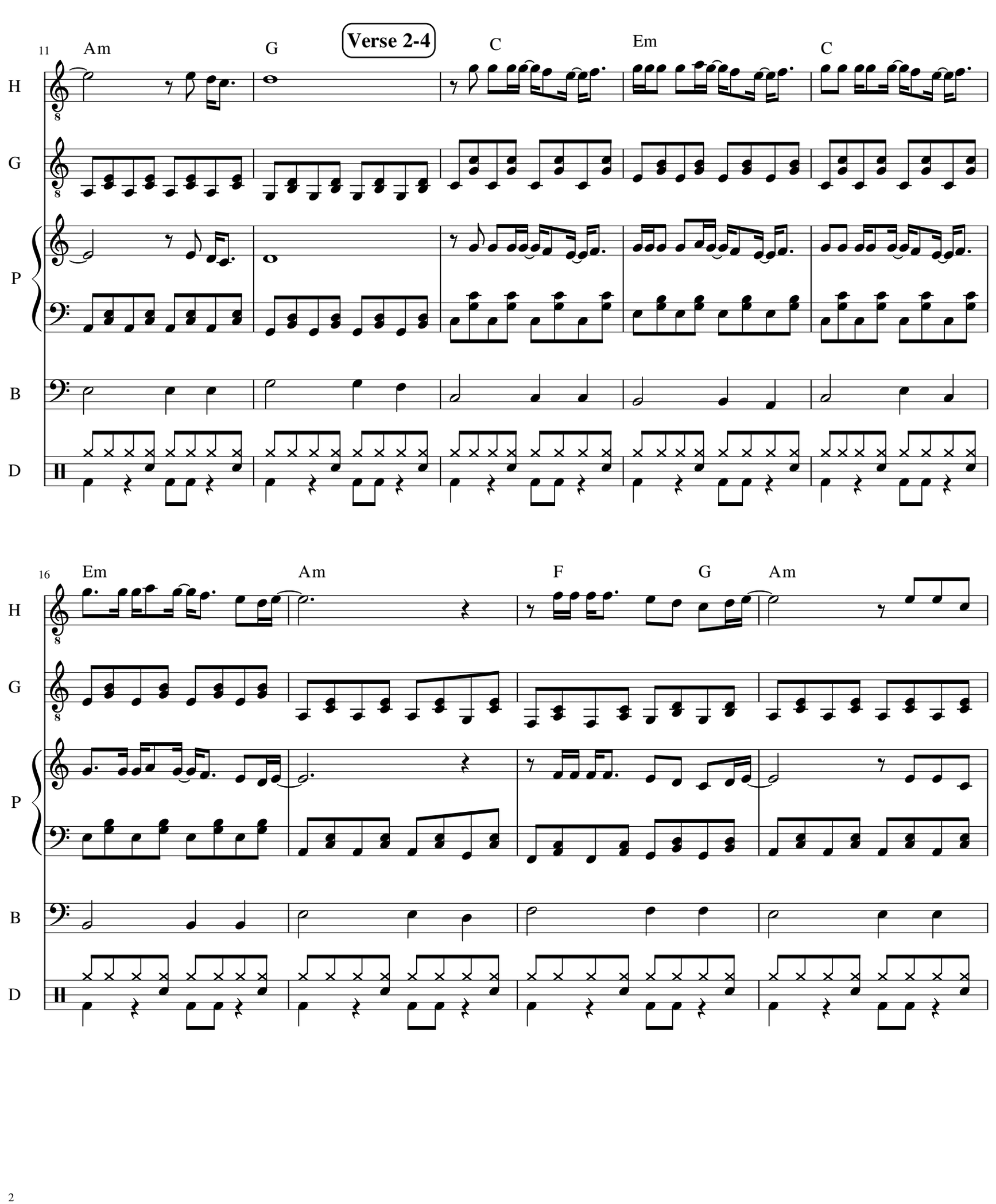
Verse 2-4
11
Am
G
C
Em
C
H
G
P
B
D
16
Em
Am
F
G
Am
H
G
P
B
D

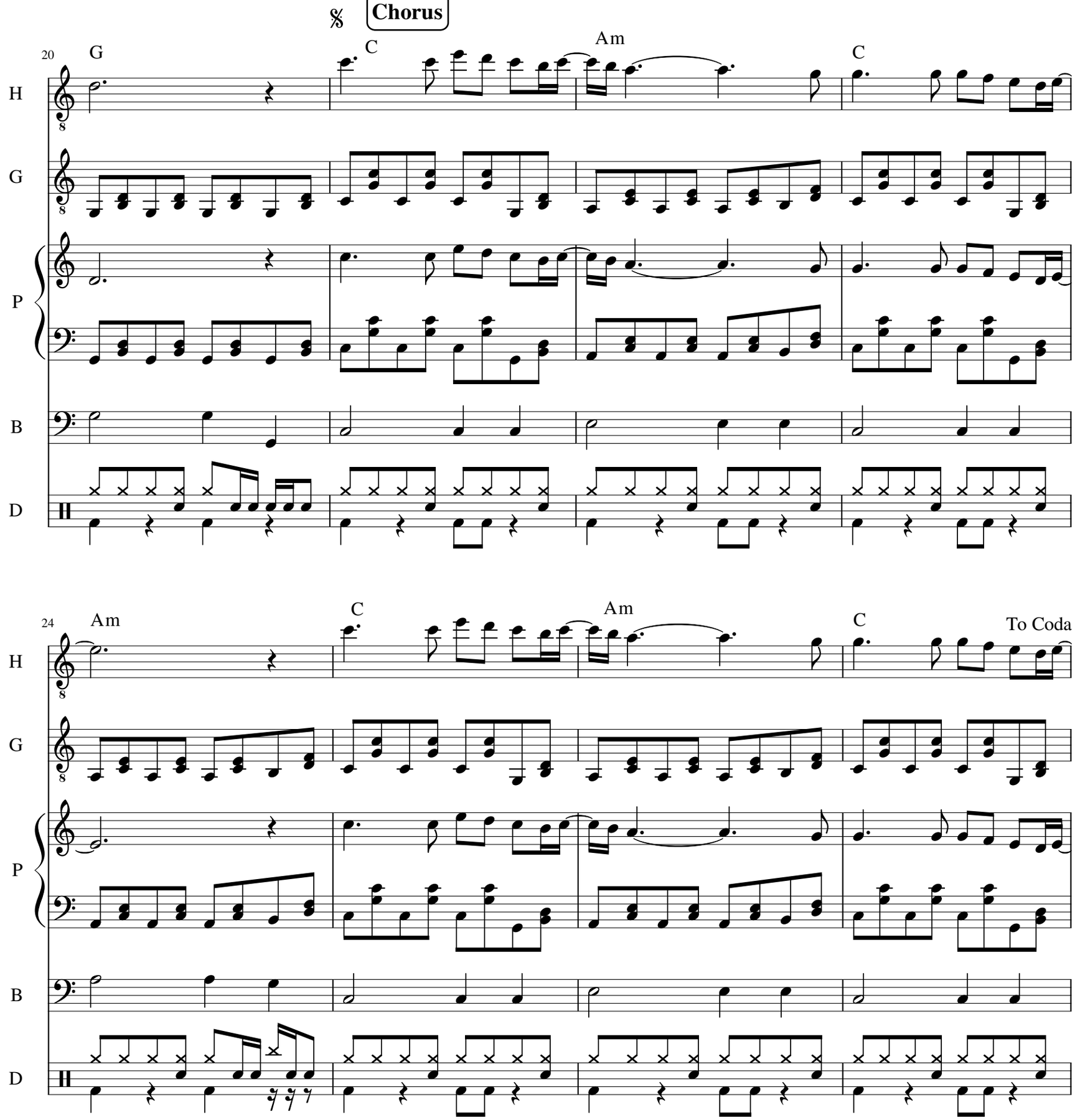
Chorus
20
G
C
Am
C
H
G
P
B
D
24
Am
C
Am
C
To Coda

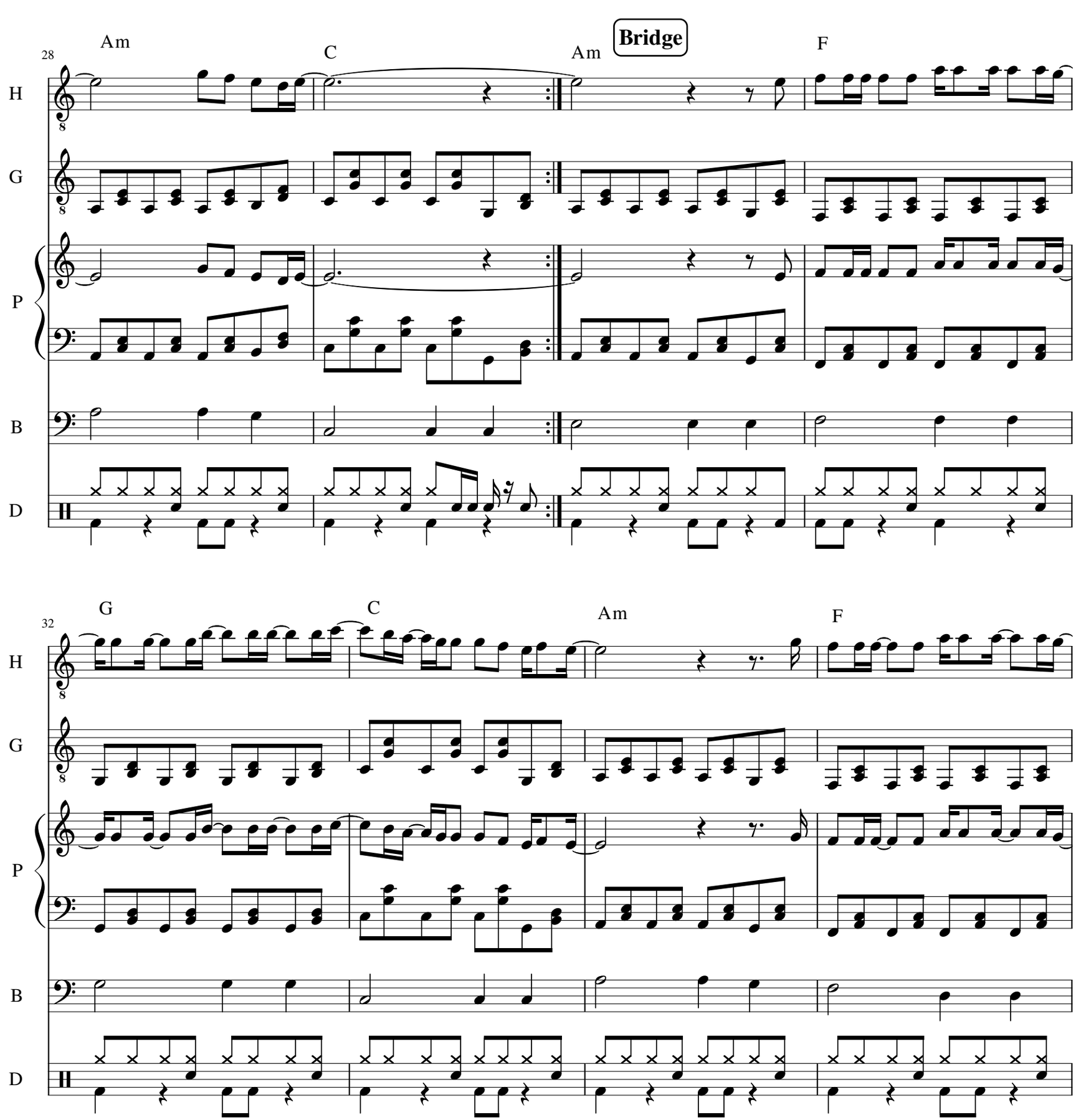
28
Am
C
Am
Bridge
F
H
G
P
B
D
32
G
C
Am
F
H
G
P
B
D

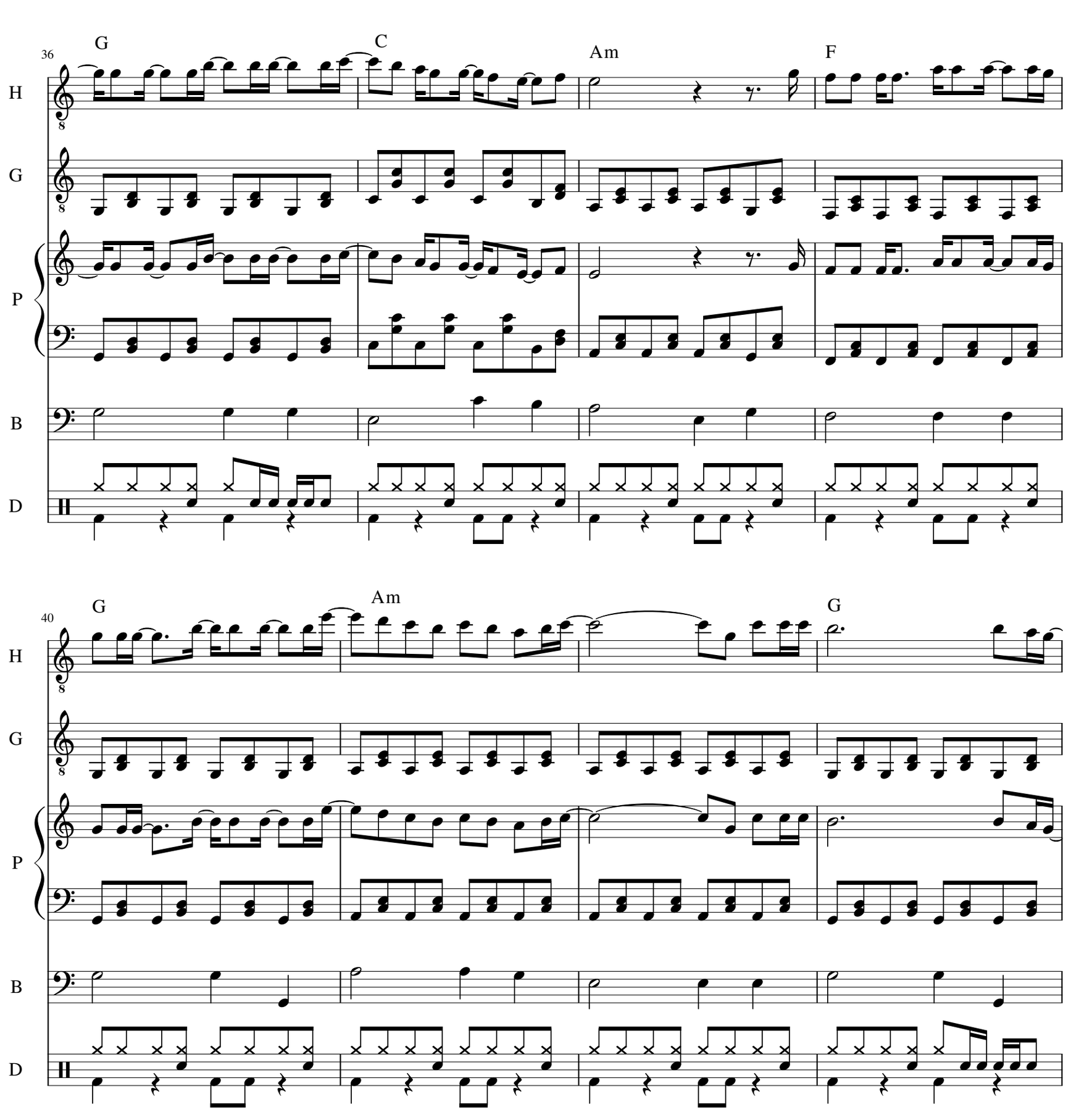
36
G
C
Am
F
H
G
P
B
D
40
G
Am
G
H
G
P
B
D

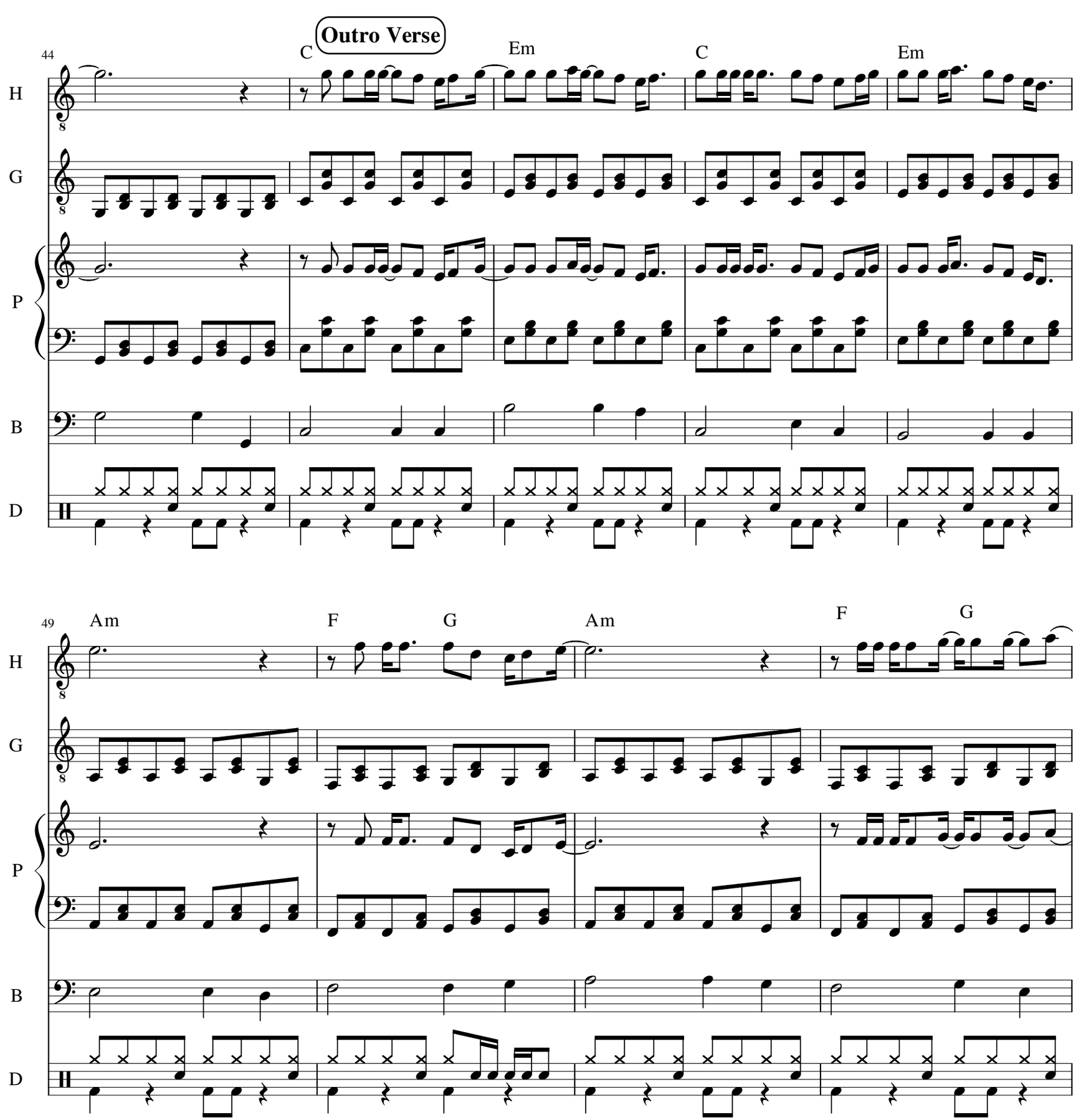
Outro Verse
44
C
Em
C
Em
H
G
P
B
D
49
Am
F
G
Am
F
G

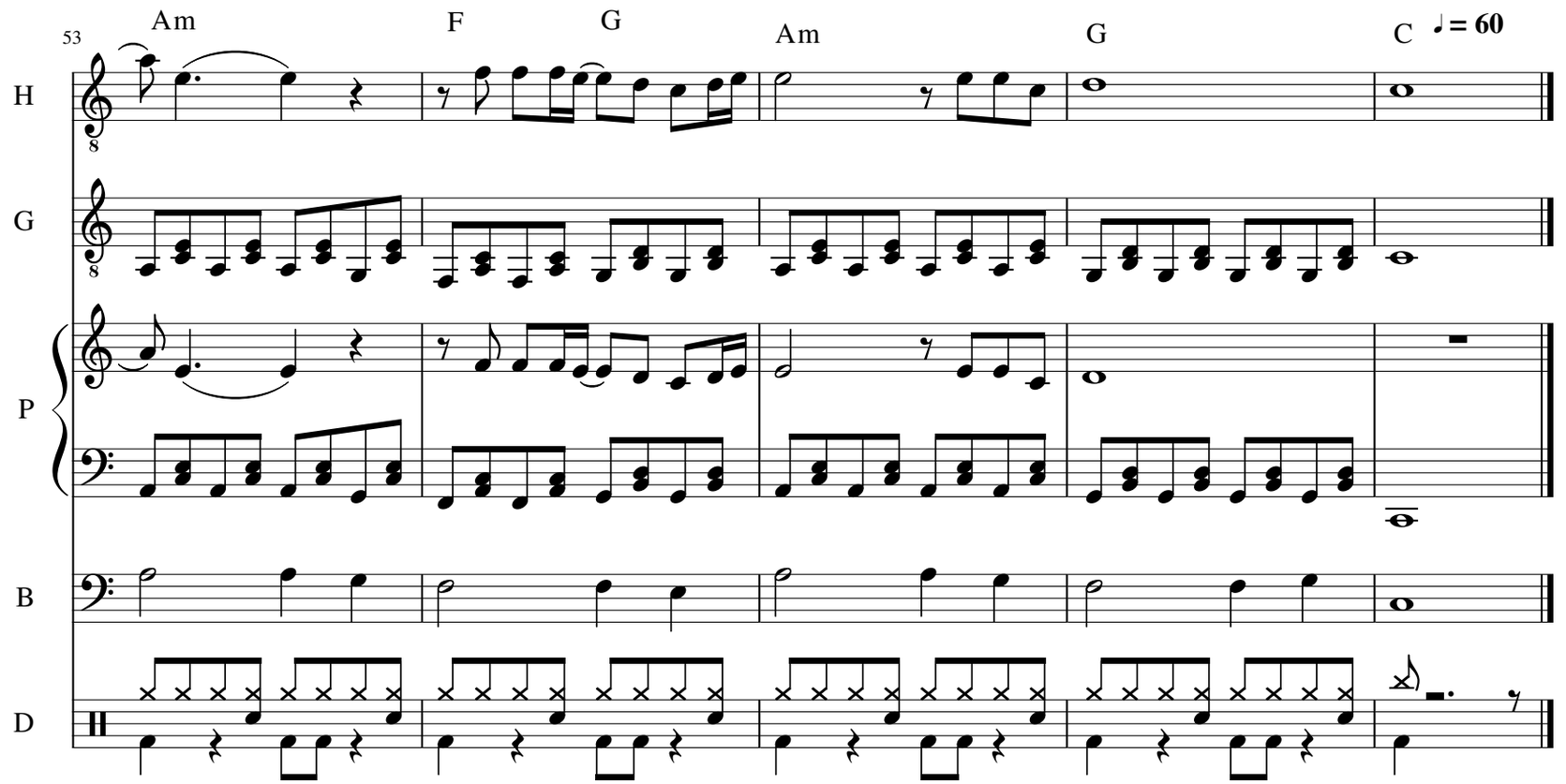
53
Am
F
G
Am
G
C
♩= 60
H
G
P
B
D