Hey There Delilah (F)

Plain White T's

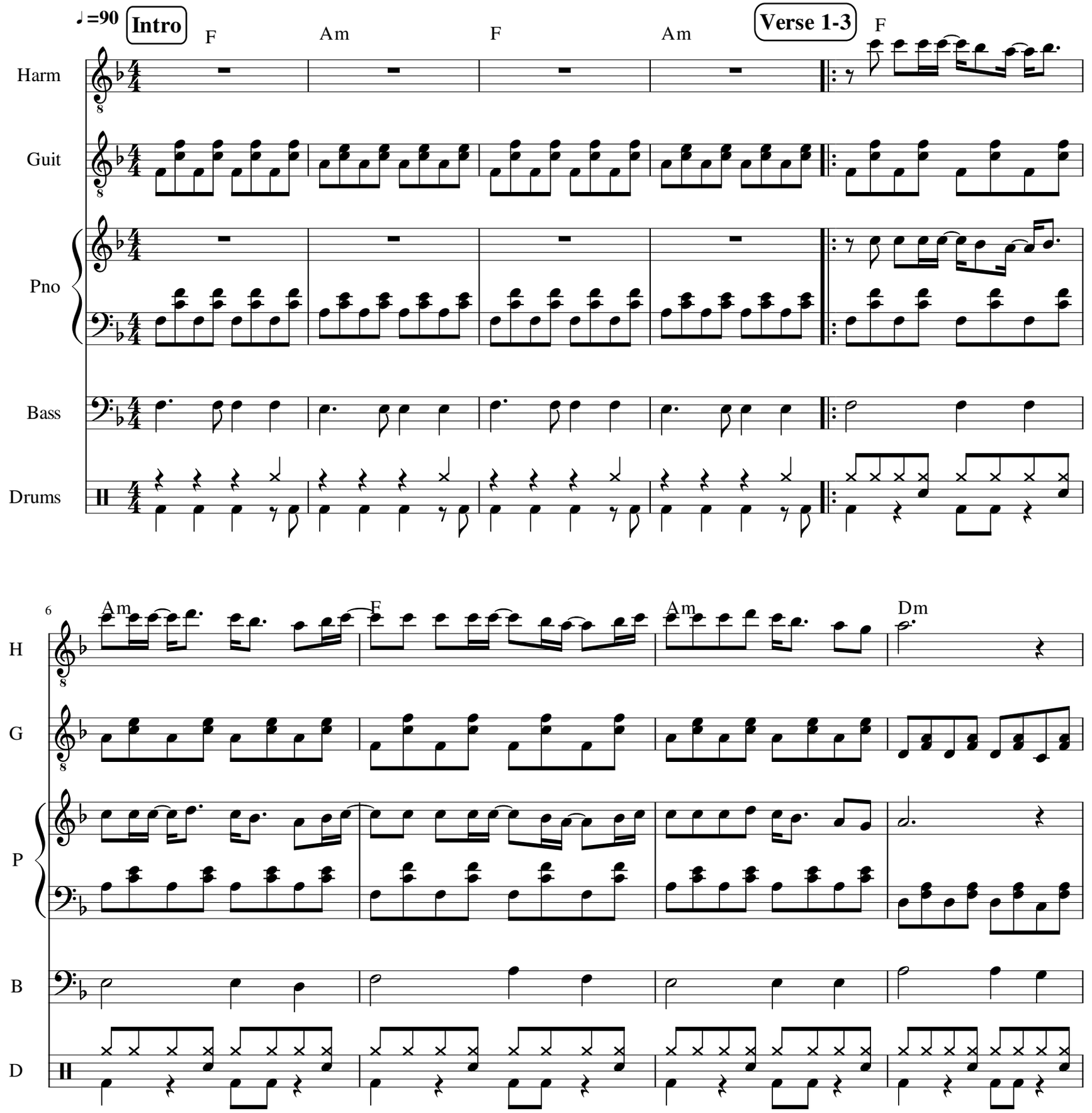

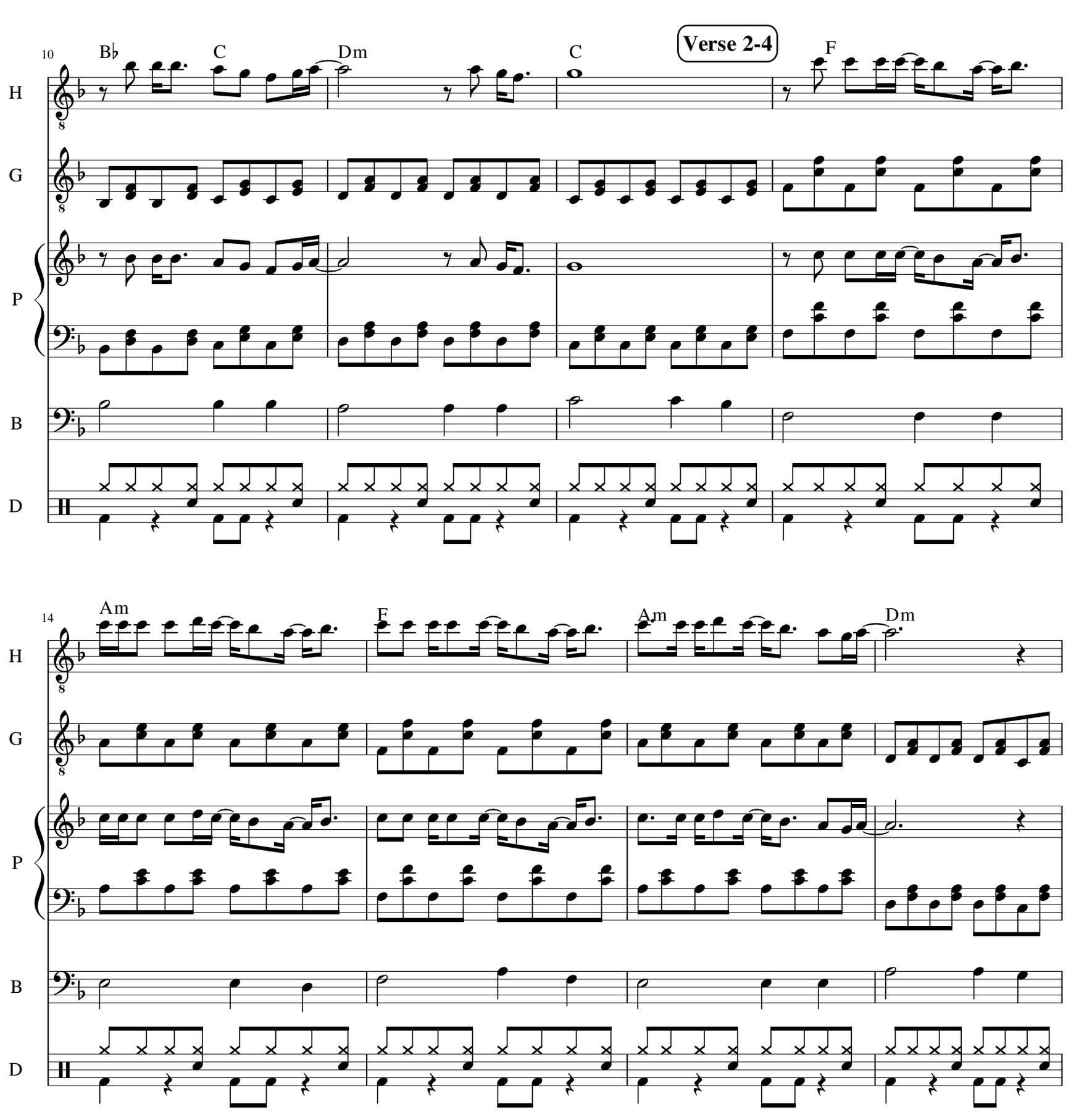
Verse 2-4
10
B♭
C
Dm
C
F
H
G
P
B
D
14
Am
F
Am
Dm

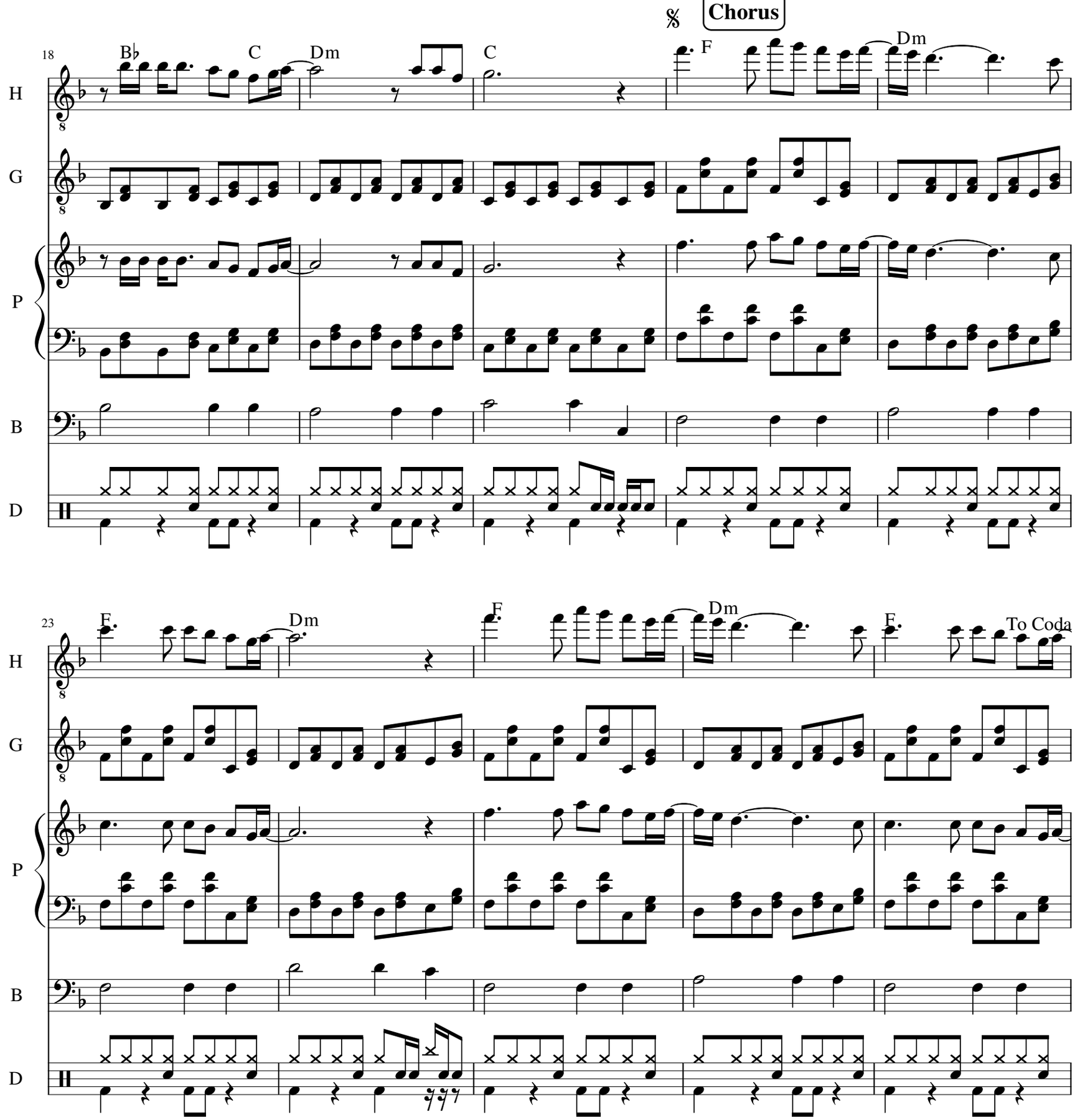
Chorus
18
B♭
C
Dm
C
F
Dm
H
G
P
B
D
23
F
Dm
F
Dm
F
To Coda

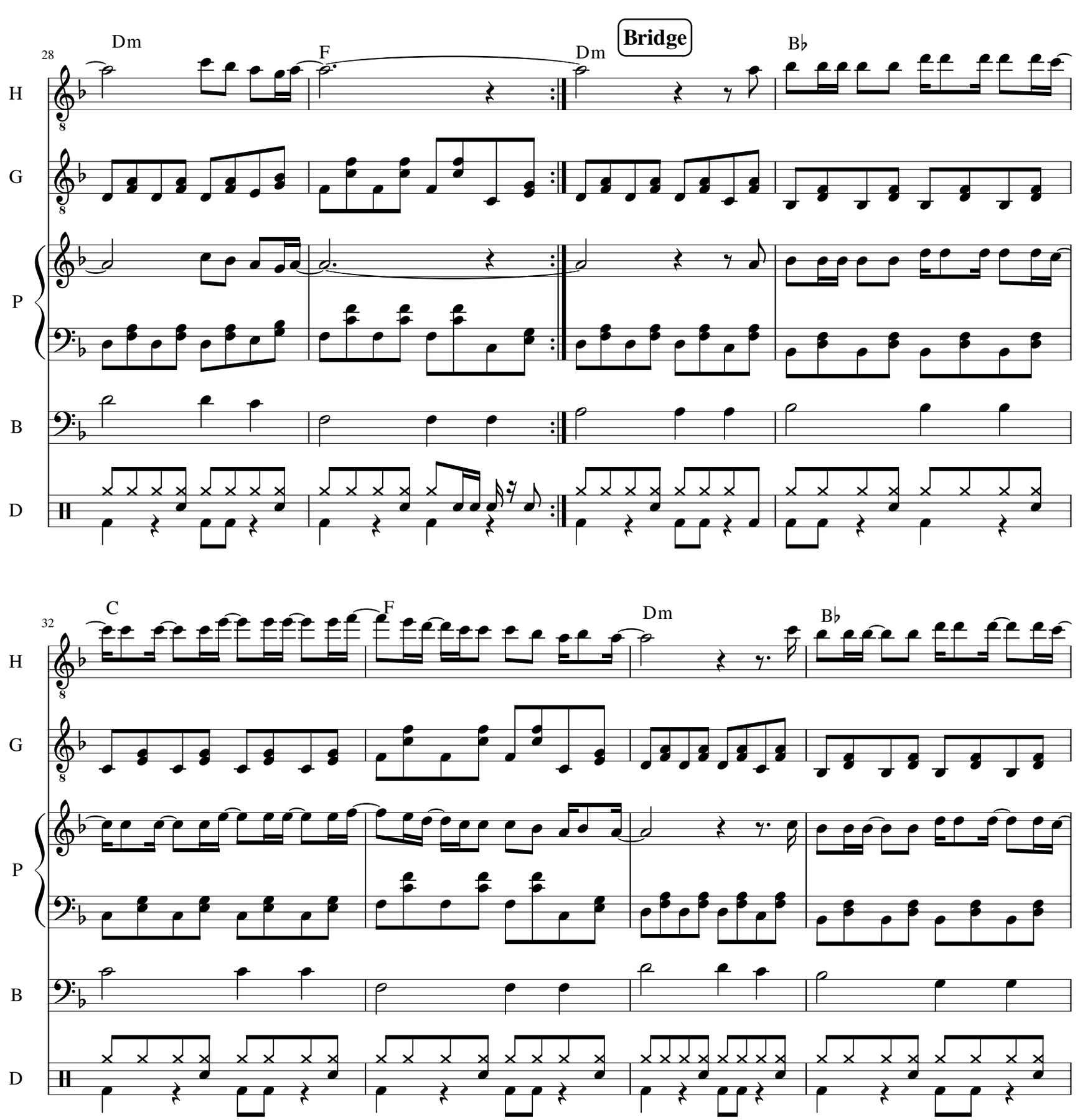
28
Dm
F
Dm
Bridge
B♭
H
G
P
B
D
32
C
F
Dm
B♭
H
G
P
B
D

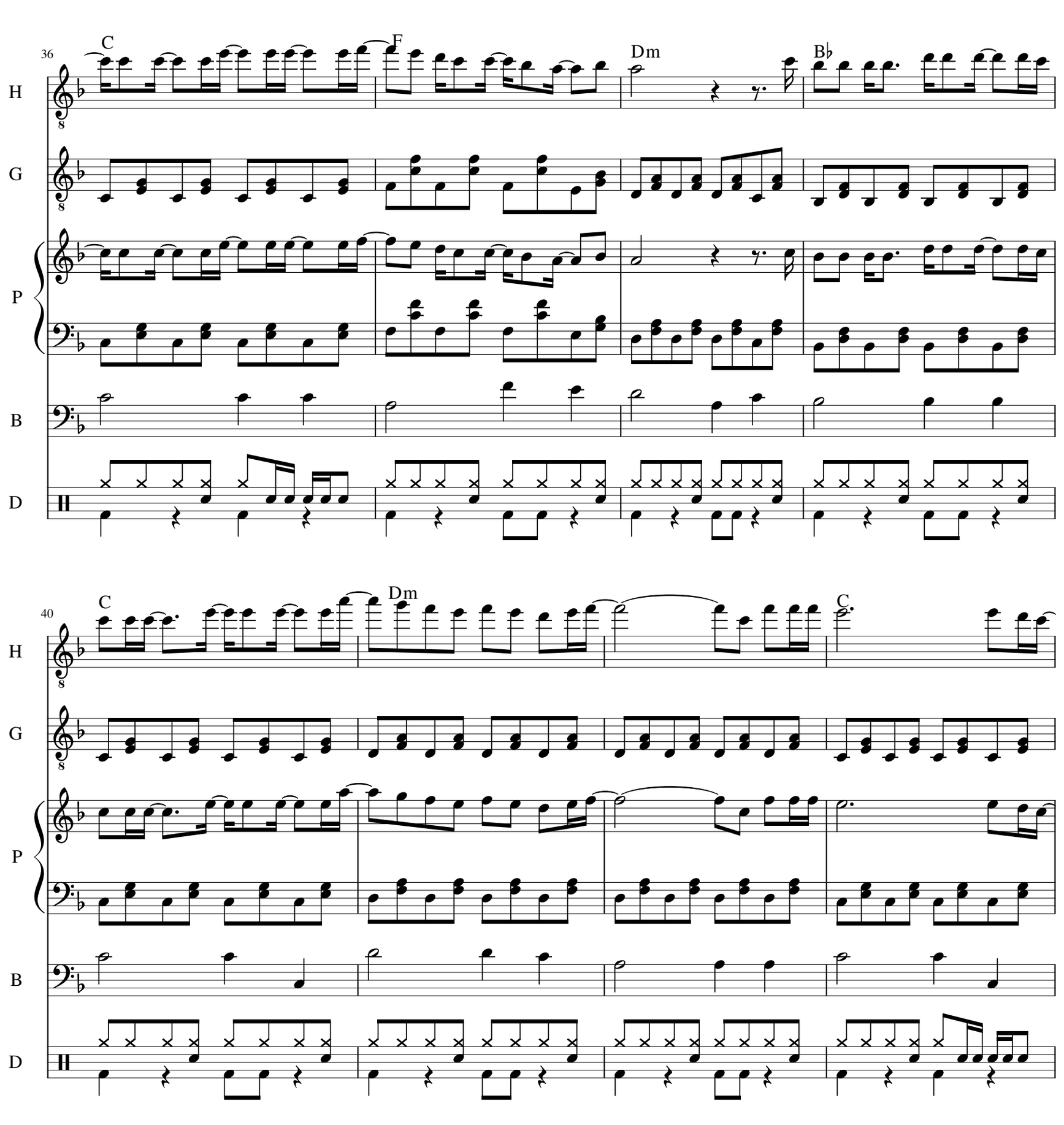
36
C
F
Dm
B♭
H
G
P
B
D
40
C
Dm
C.
H
G
P
B
D

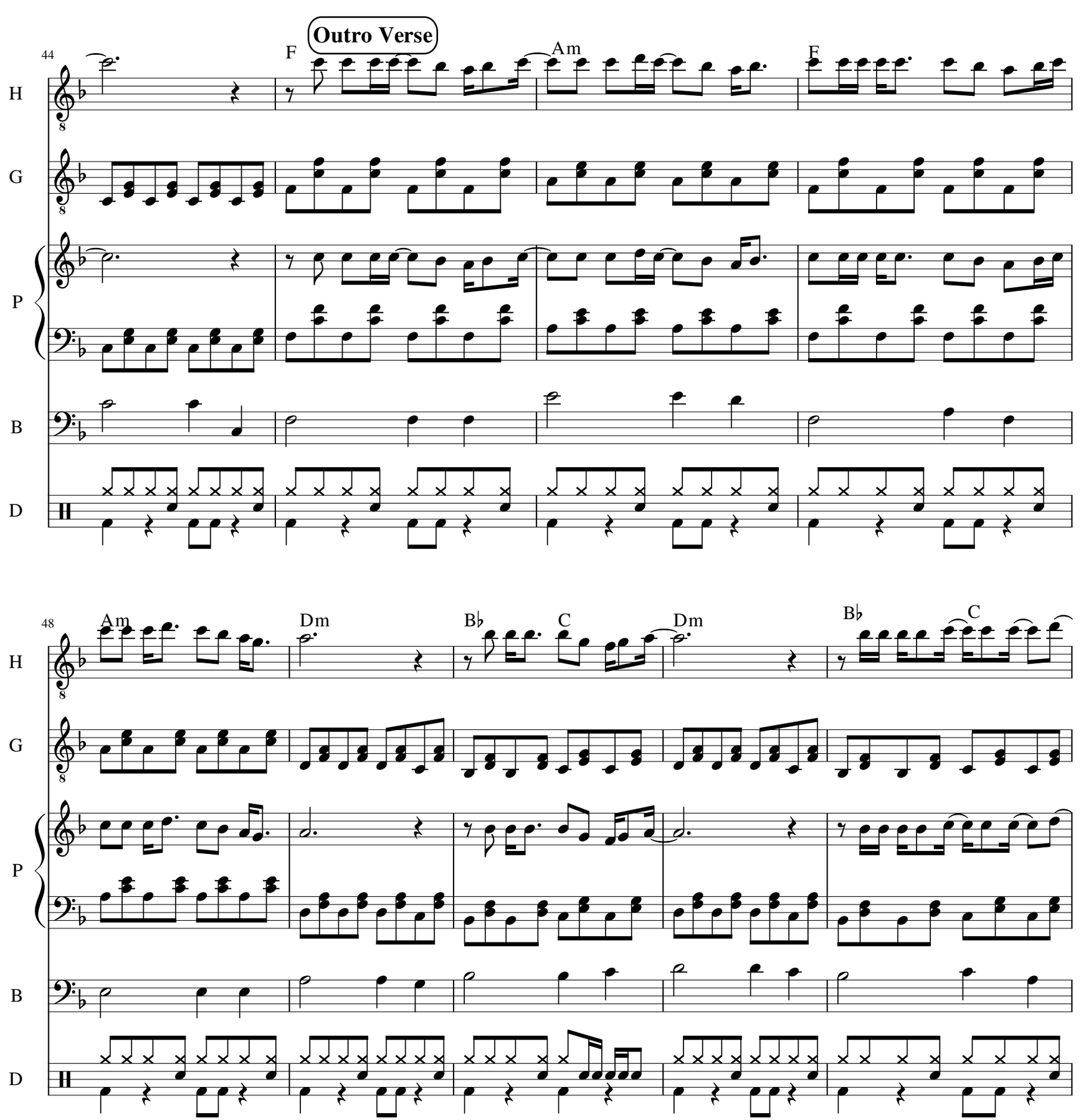
Outro Verse
44
F
Am
F
H
G
P
B
D
48
Am
Dm
B♭
C
Dm
B♭
C
H
G
P
B
D

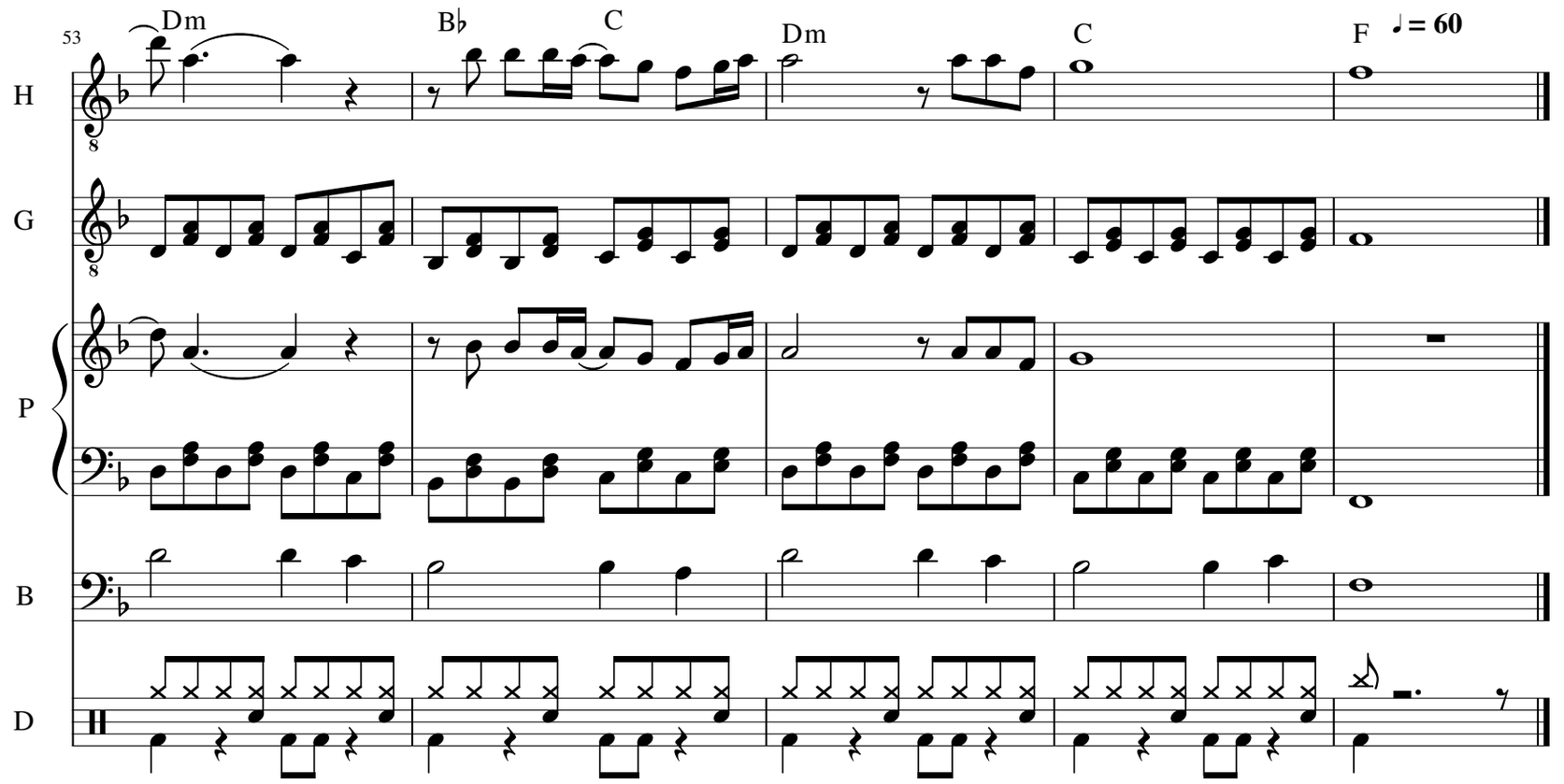
53
Dm
B♭
C
Dm
C
F
♩= 60
H
G
P
B
D