

Trumpet

Hey Jude - D
Trumpet Lead - E

♩ = 75

7

14

19

24

30

36

41

46

52

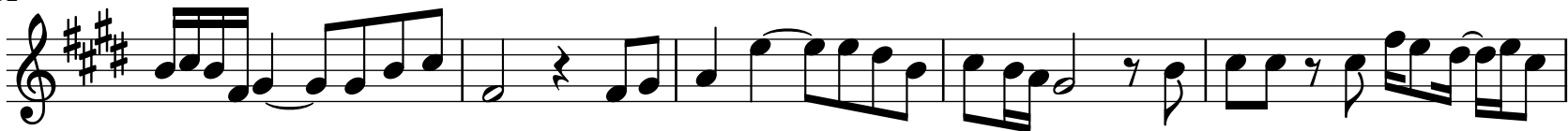

57

62

70

78

