

Bass

I Can See Clearly Now

♩ = 120

2

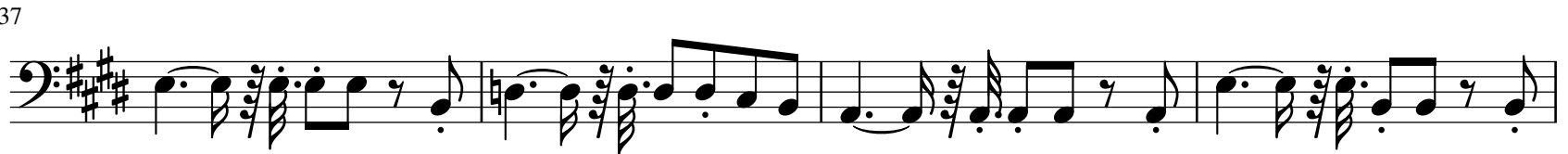
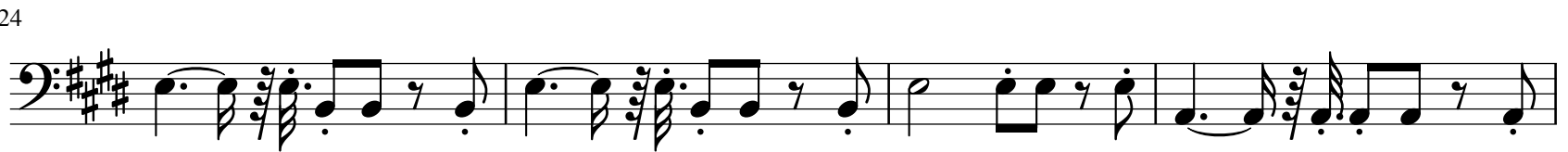
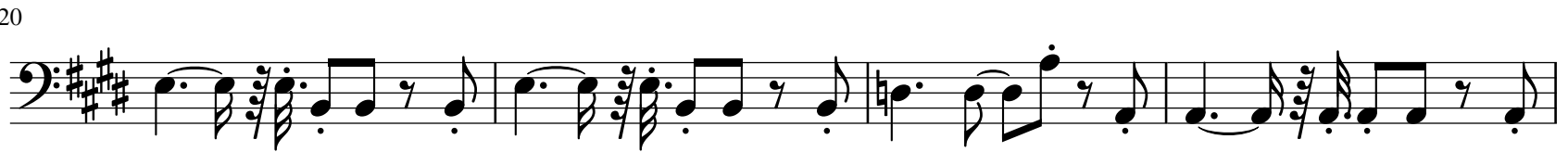
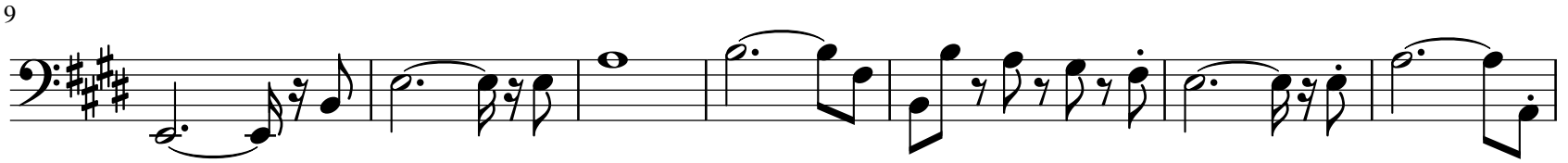
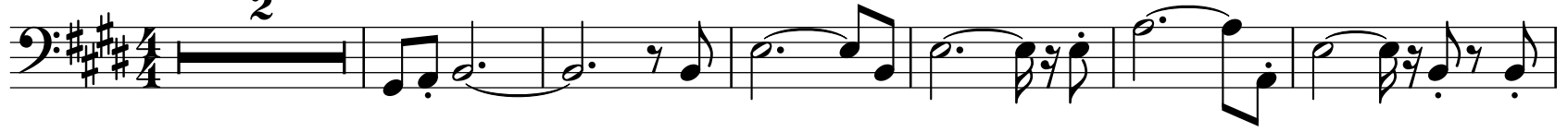

79

83

87

91

96
