Bass

Imagine

A - Bass Part
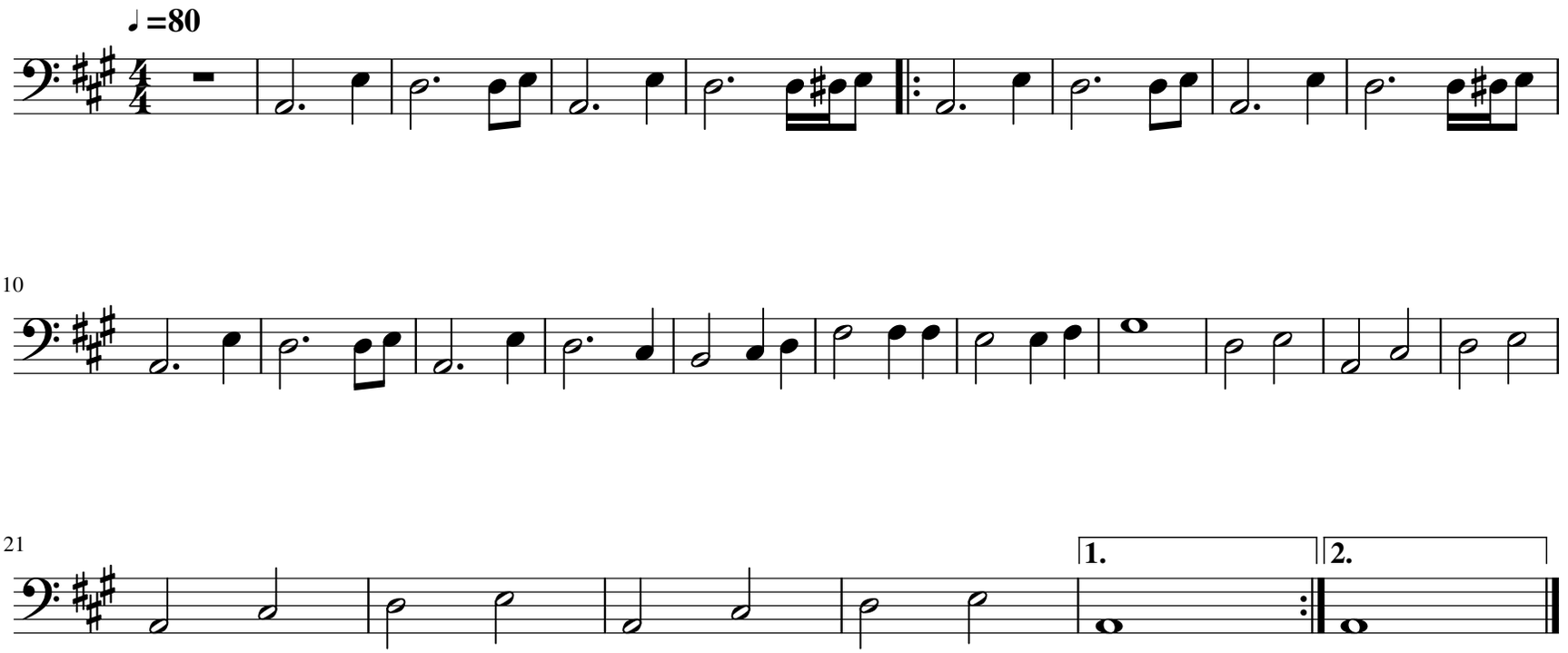
John Lennon