Bass

Imagine

C - Bass Part
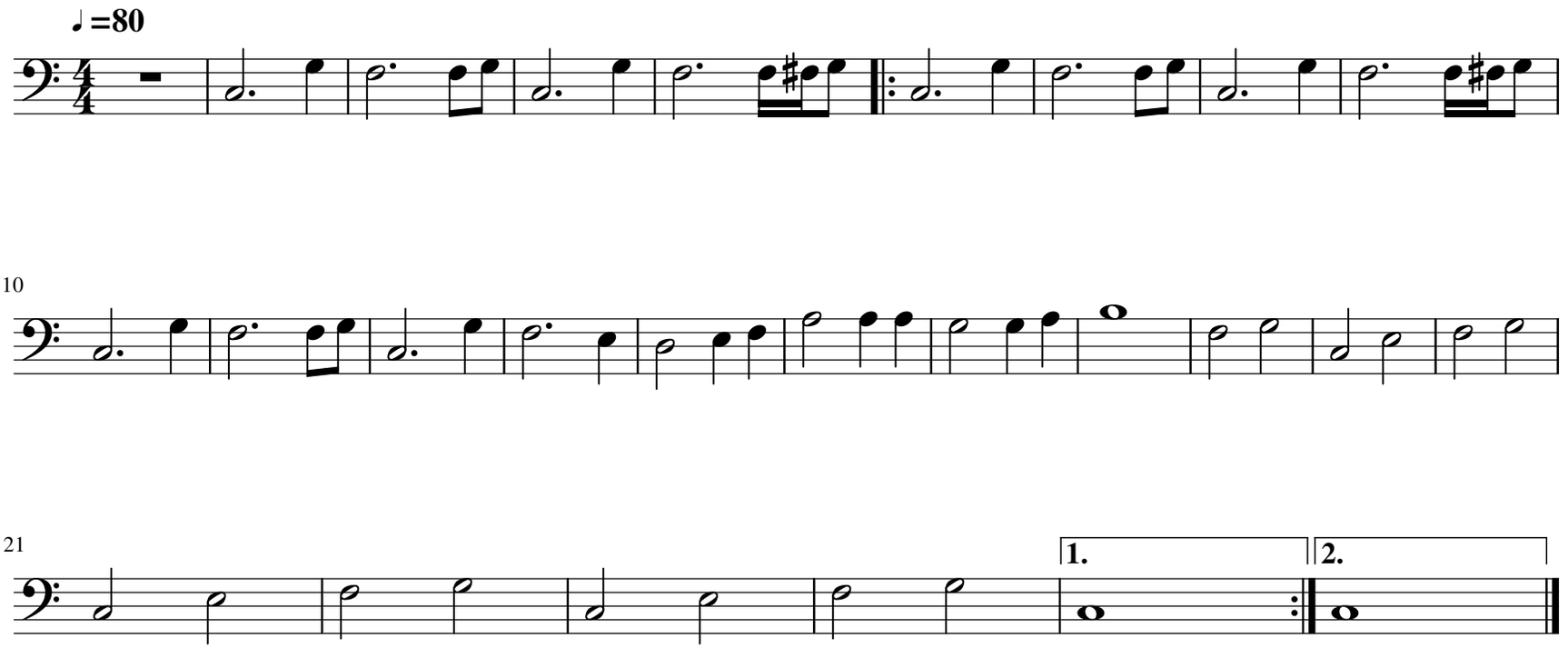
John Lennon