In My Life - C

♩ = 100

Vocal

There are places I'll re mem

Guitar

C

Lead

Bass

Drums

6

V

ber All my li i _ fe though some have changed Some for

G

Am F Fm C

L

B

D

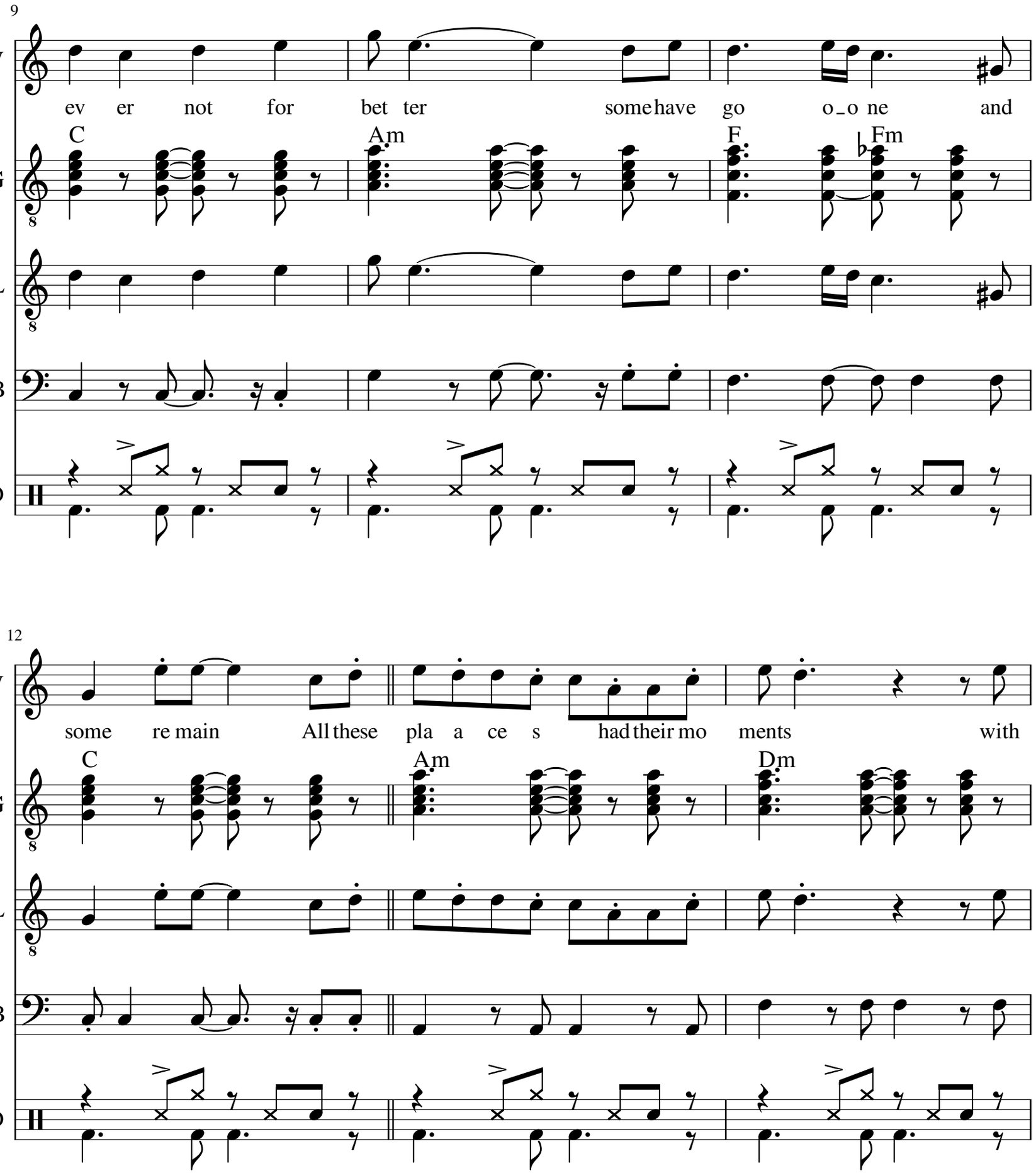
9
V
G
L
B
D
ev er not for bet ter some have go o_o ne and
C
Am
F
Fm
12
some re main All these pla a ce s had their mo ments with
C
Am
Dm

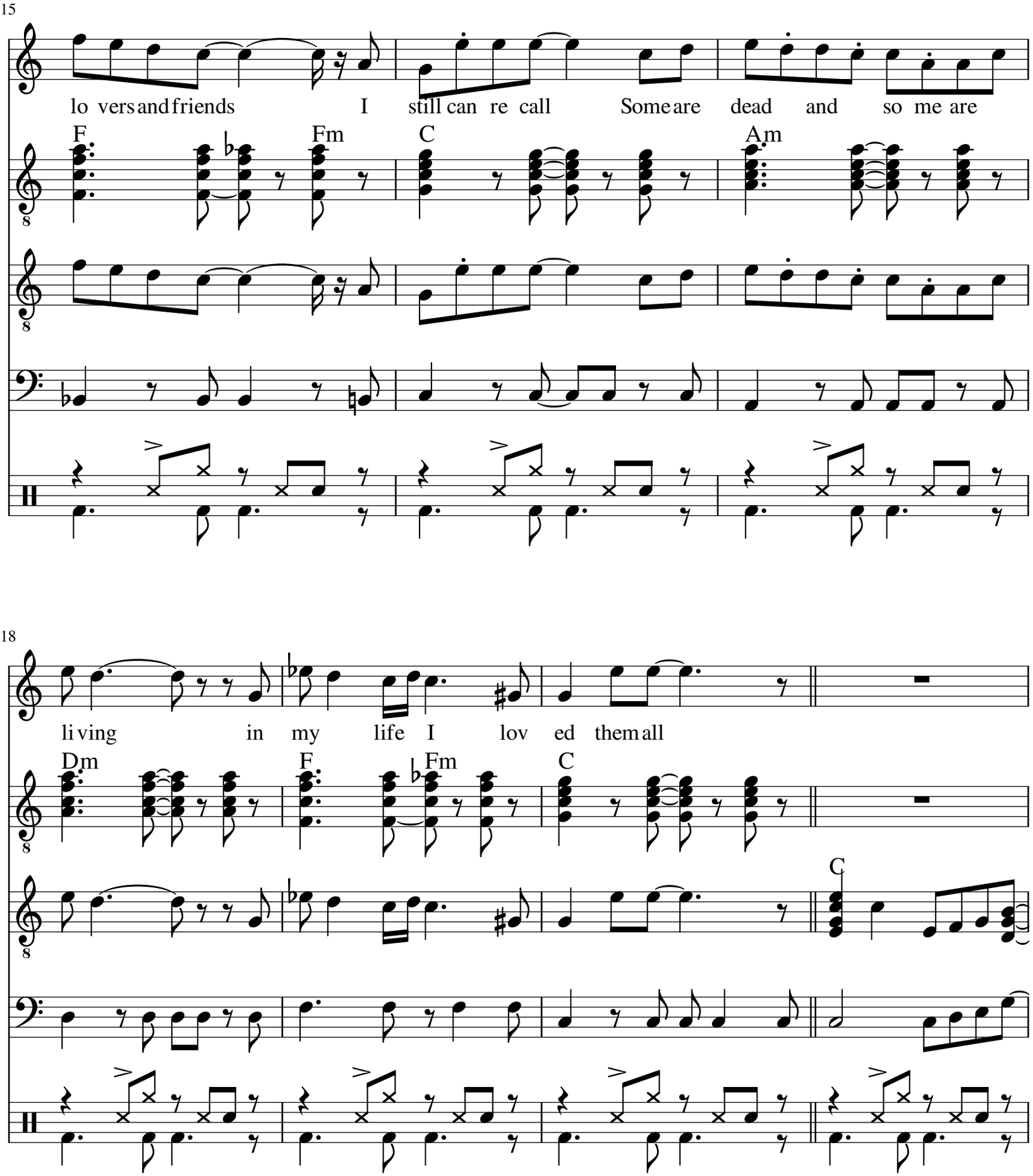
15
V
G
L
B
D
lo vers and friends I still can re call Some are dead and so me are
F
Fm
C
Am
18
li ving in my life I lov ed them all
Dm
F
Fm
C
C

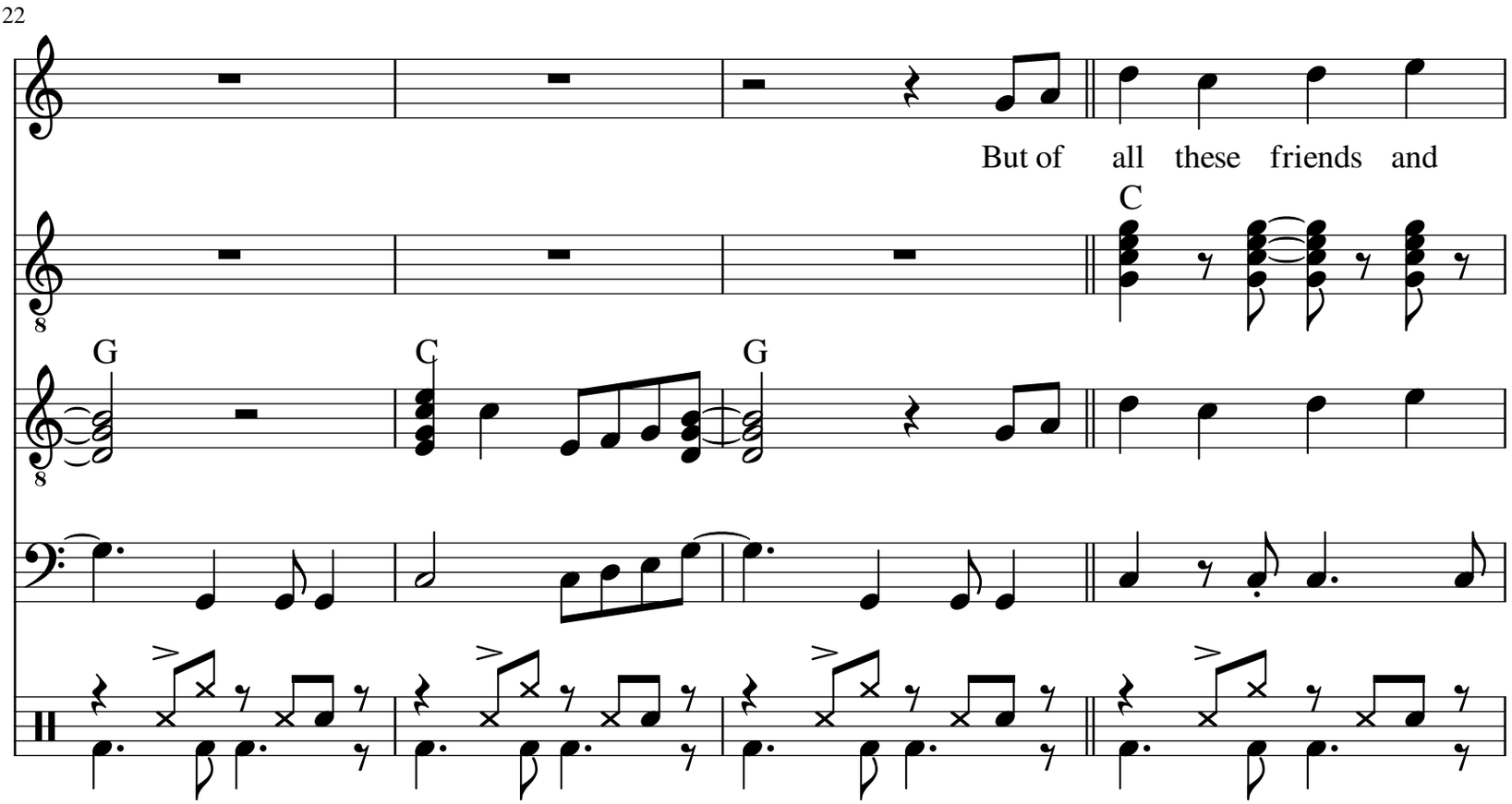
22
V
G
L
B
D
But of all these friends and
C
G
C
G

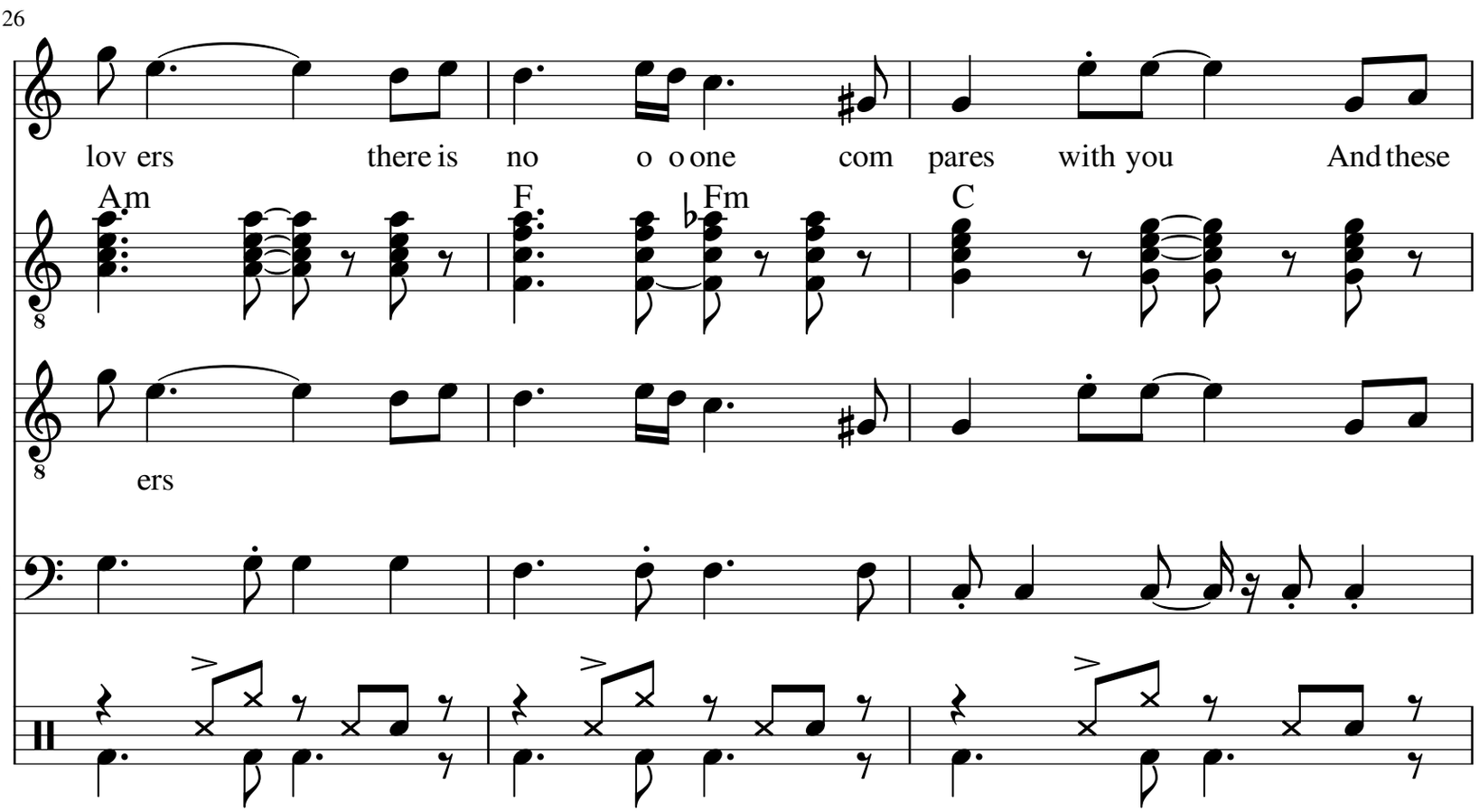
26
V
G
L
B
D
lov ers there is no o o one com pares with you And these
ers
Am
F
Fm
C

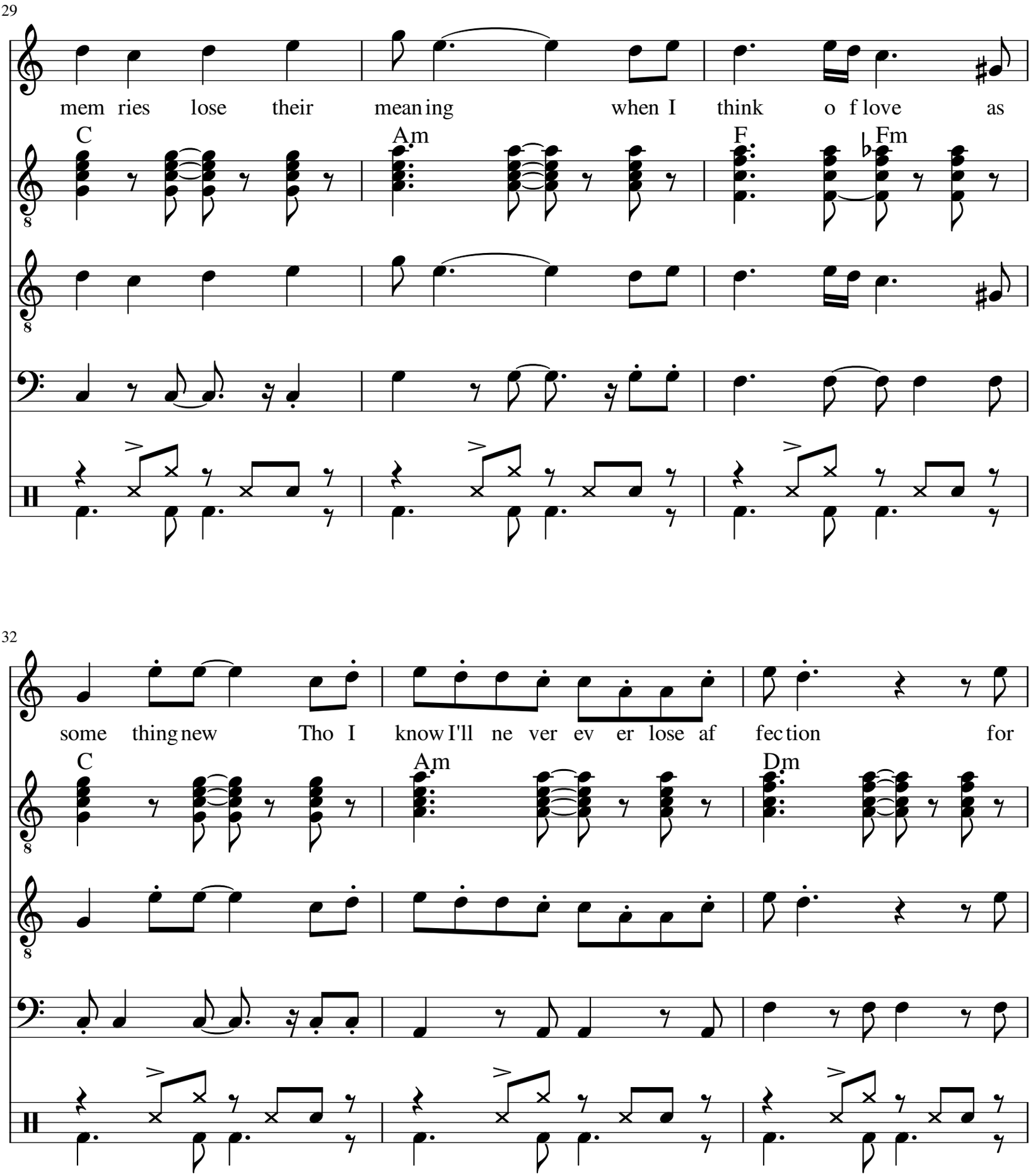
29
V
mem ries lose their mean ing when I think o f love as
C
Am
F
Fm
G
L
B
D
32
V
some thing new Tho I know I'll ne ver ev er lose af fec tion for
C
Am
Dm
G
L
B
D

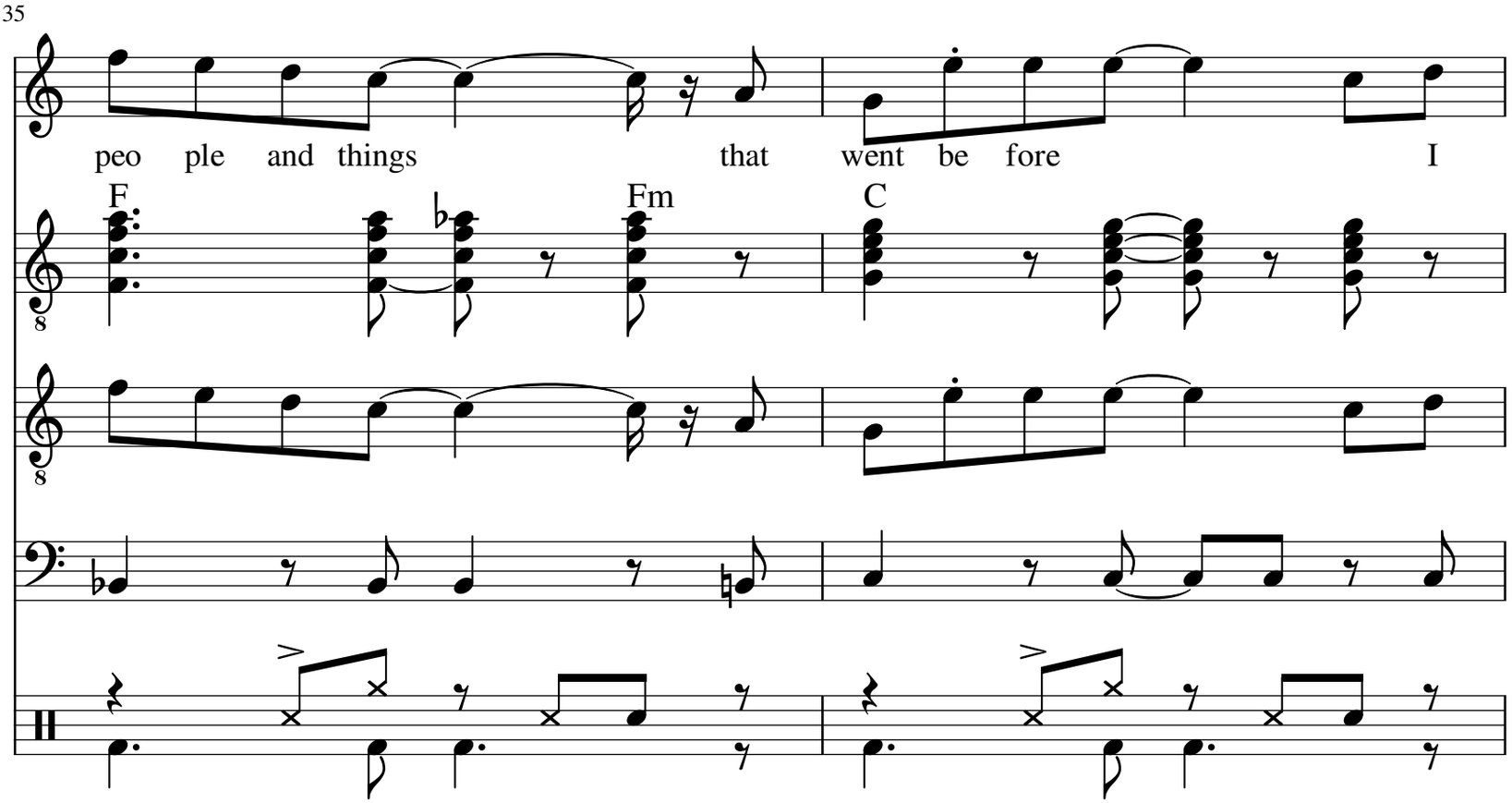
35
V
peo ple and things that went be fore I
G
F
Fm
C
L
B
D

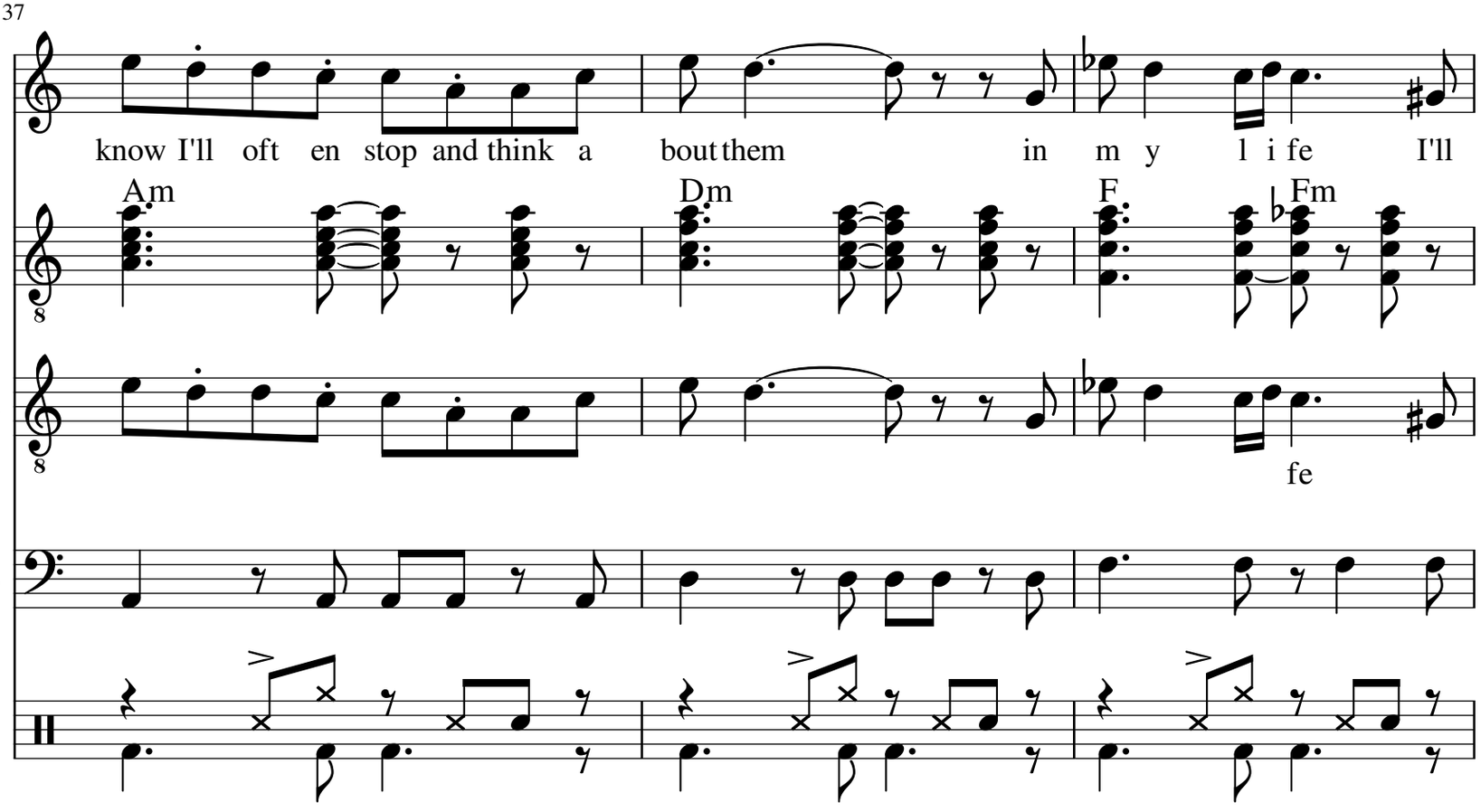
37
V
know I'll oft en stop and think a bout them in m y l i fe I'll
G
Am
Dm
F
Fm
L
fe
B
D

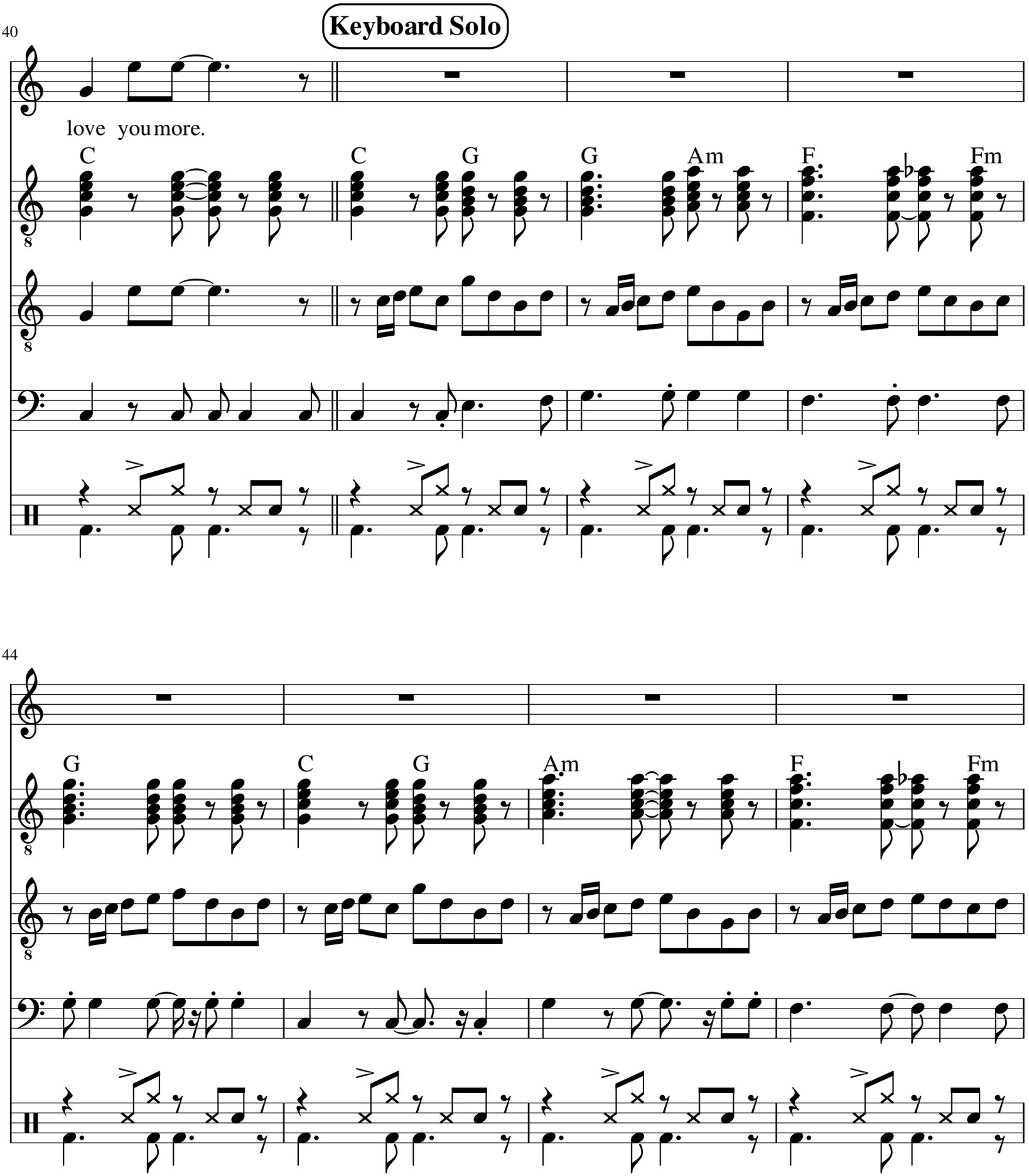
40
Keyboard Solo
V
G
L
B
D
love you more.
C
C
G
G
Am
F
Fm
44
G
C
G
Am
F
Fm

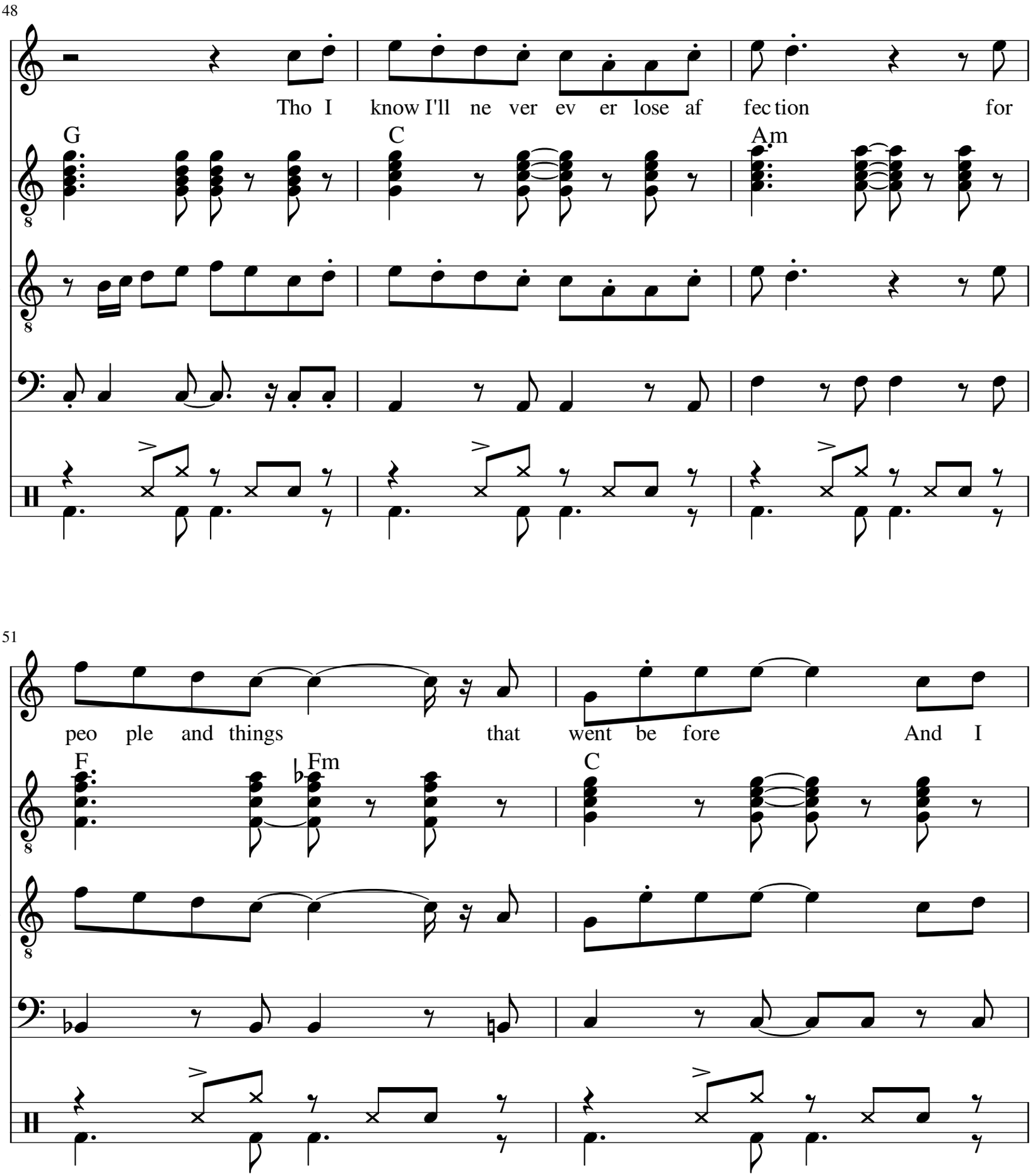
48
V
G
L
B
D
Tho I know I'll ne ver ev er lose af fec tion for
G
C
Am
51
peo ple and things that went be fore And I
F
Fm
C

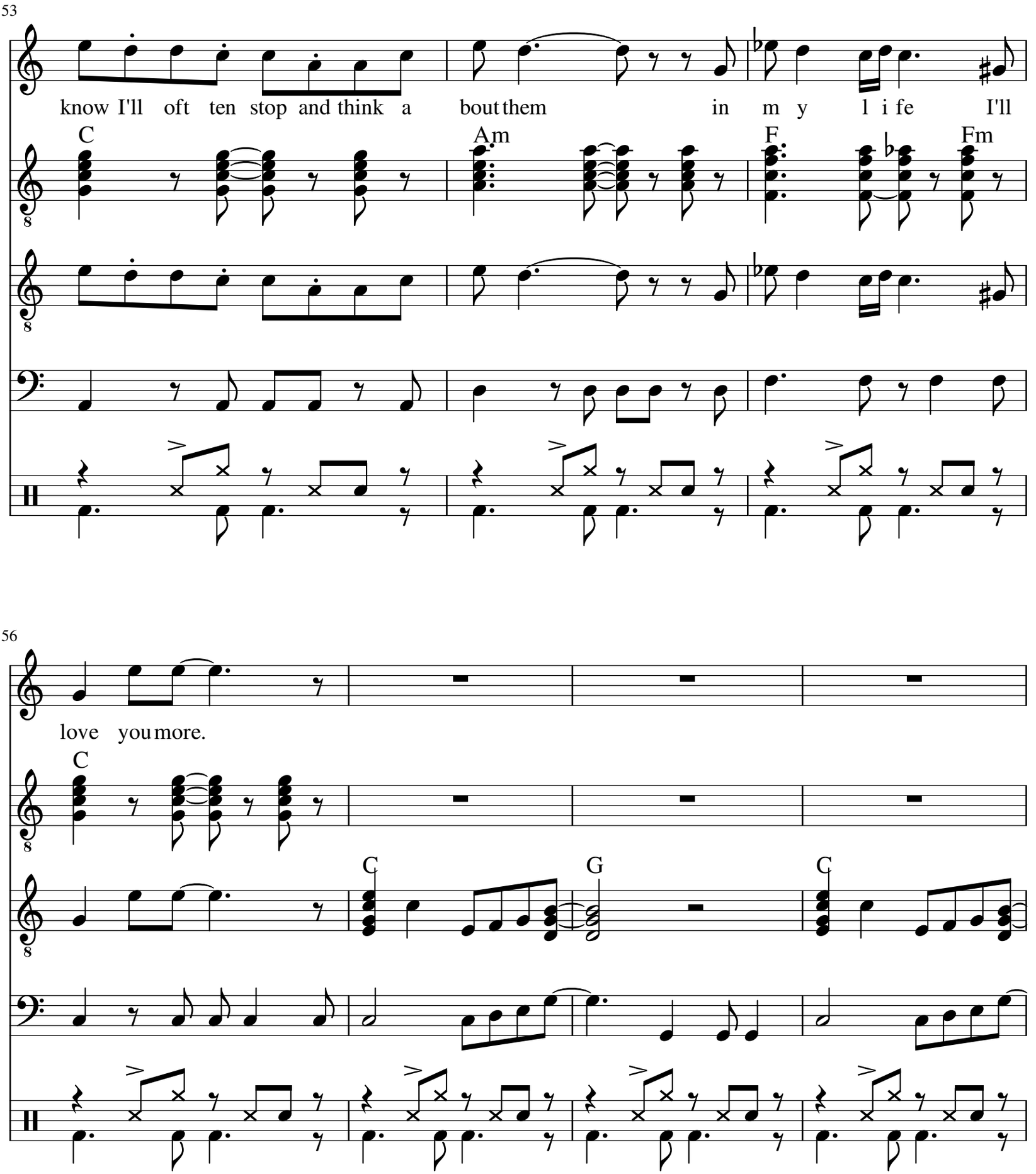
53
V
know I'll oft ten stop and think a bout them in m y l i fe I'll
G
C
Am
F
Fm
L
B
D
56
V
love you more.
G
C
G
C
L
B
D

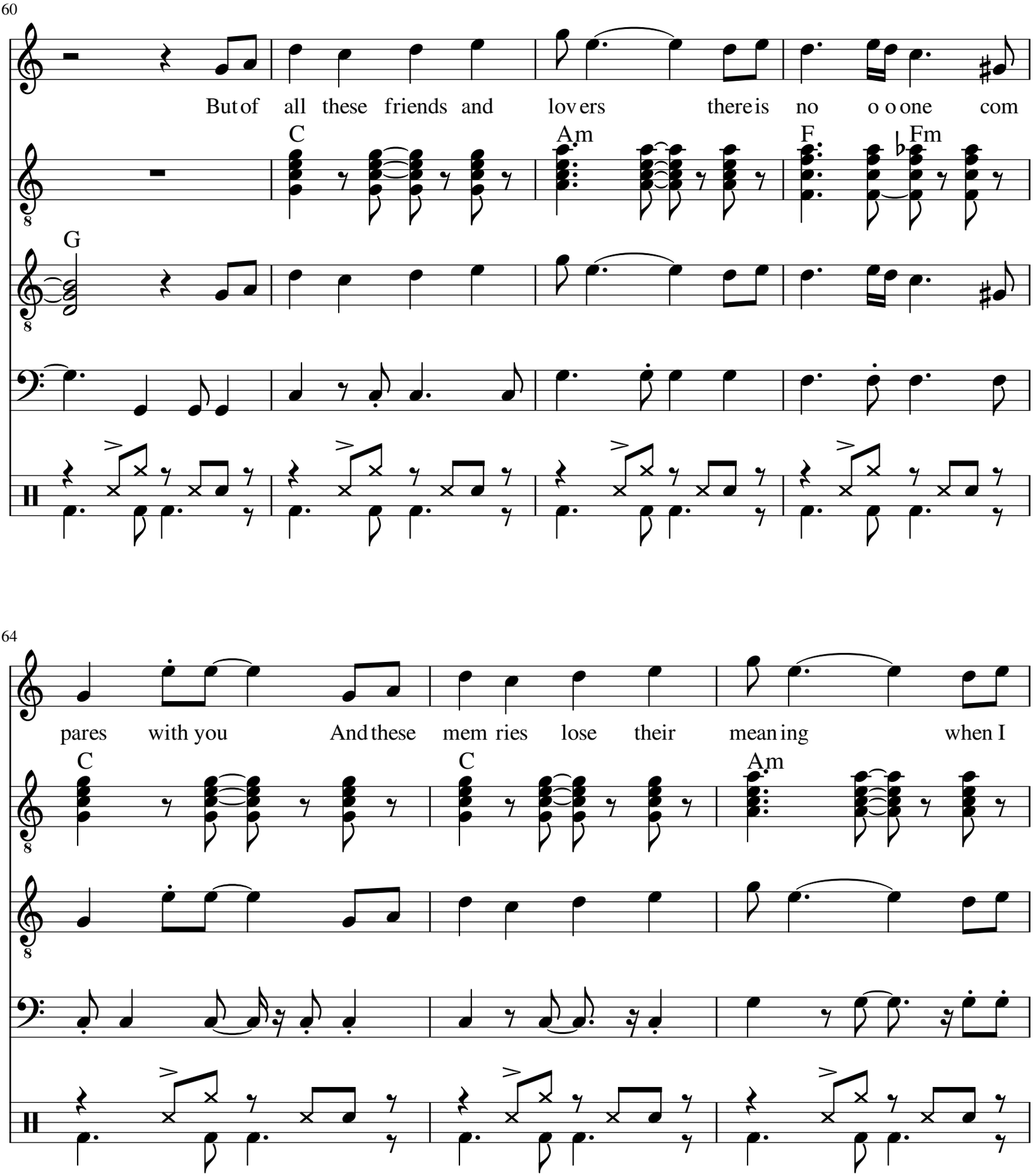
60
V
But of all these friends and lov ers there is no o o one com
G
C
Am
F
Fm
L
G
B
D
64
V
pares with you And these mem ries lose their mean ing when I
G
C
C
Am
L
B
D

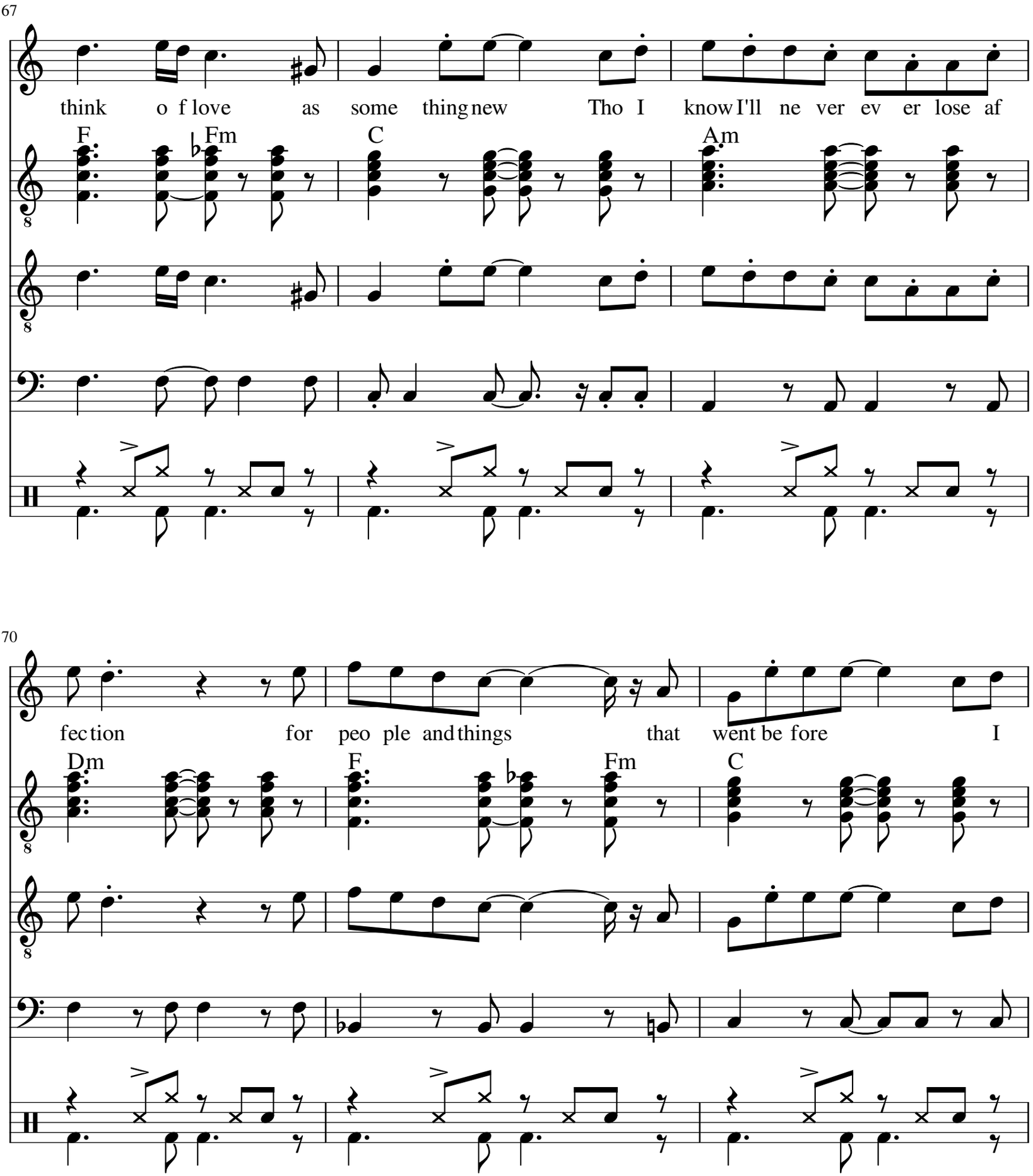
67
V
think o f love as some thing new Tho I know I'll ne ver ev er lose af
G
F
Fm
C
Am
L
B
D
70
V
fec tion for peo ple and things that went be fore I
G
Dm
F
Fm
C
L
B
D

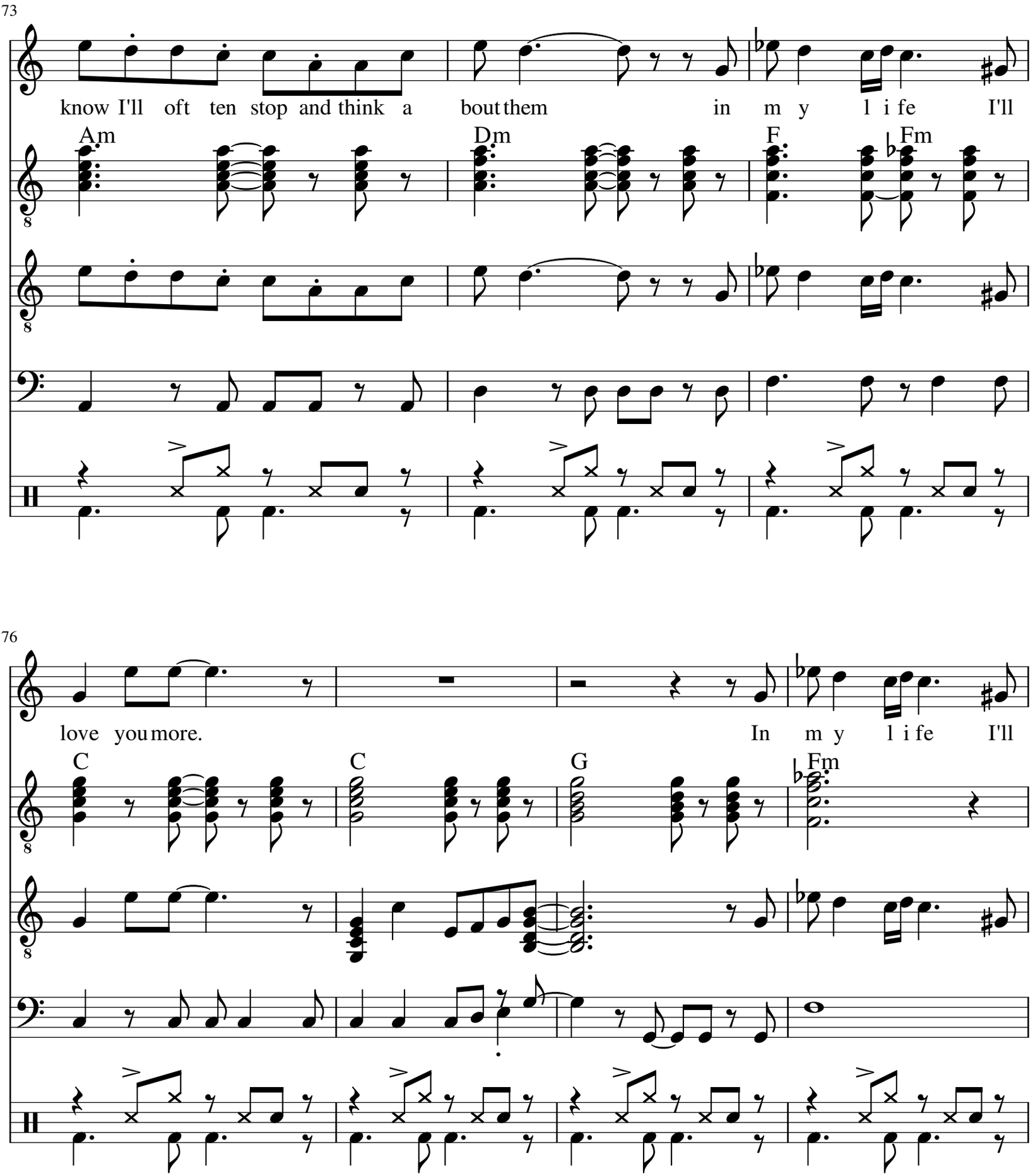
73
V
know I'll oft ten stop and think a bout them in m y l i fe I'll
G
Am
Dm
F
Fm
L
B
D
76
V
love you more.
In m y l i fe I'll
G
C
C
G
Fm
L
B
D

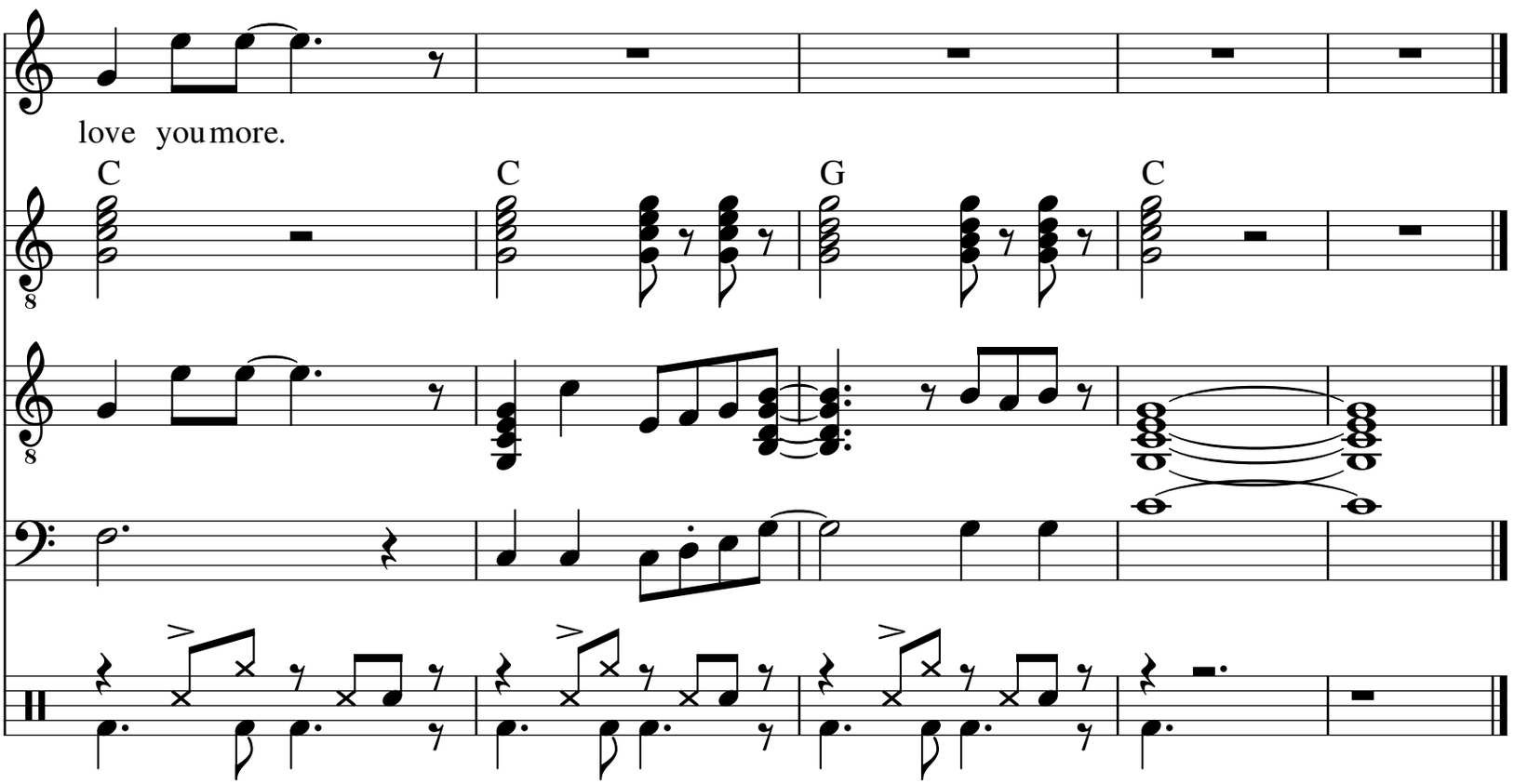
V
love you more.
G
C
C
G
C
L
B
D