Bass
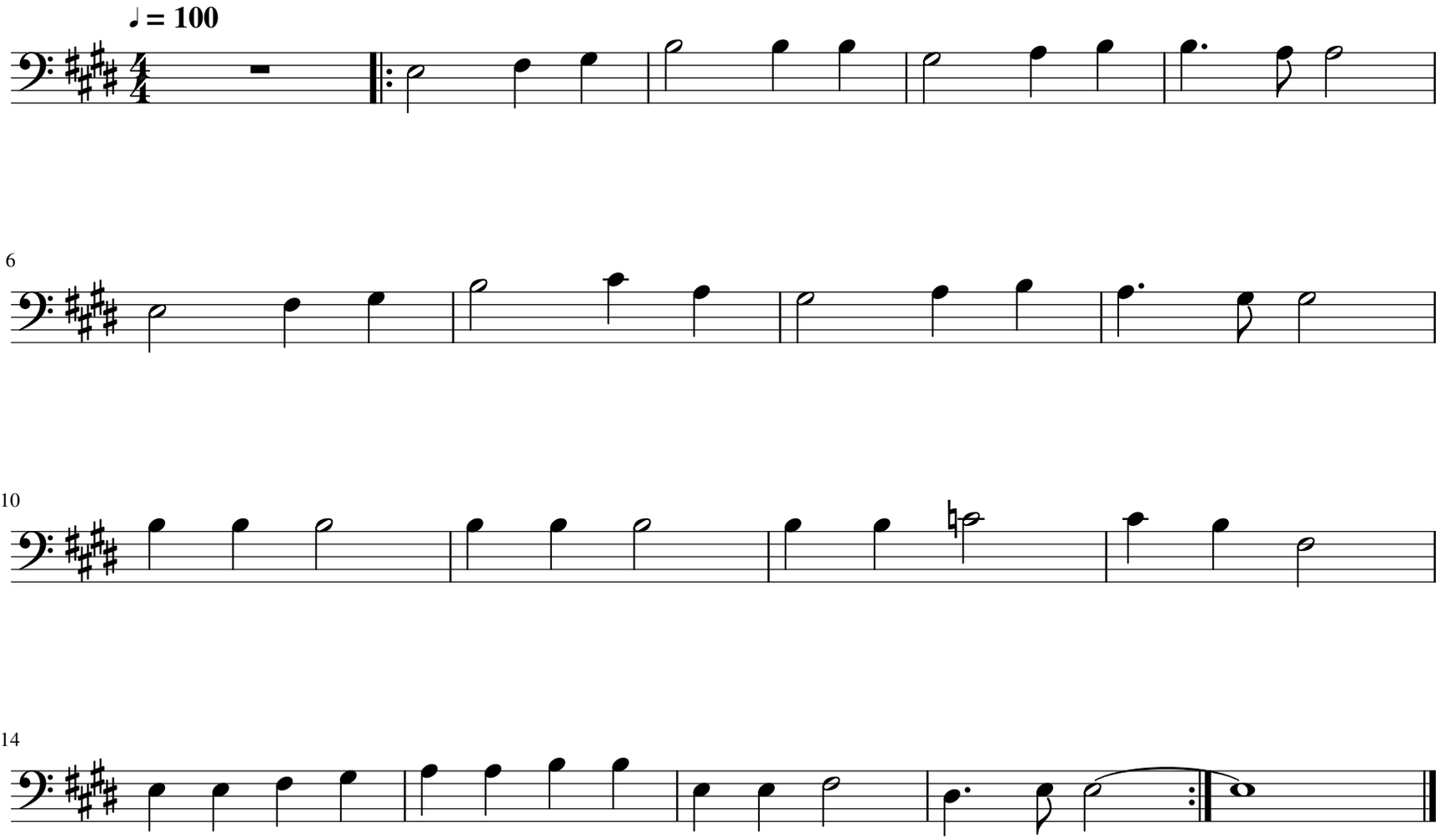
Ode to Joy