Bass

These Boots Were Made for Walkin'
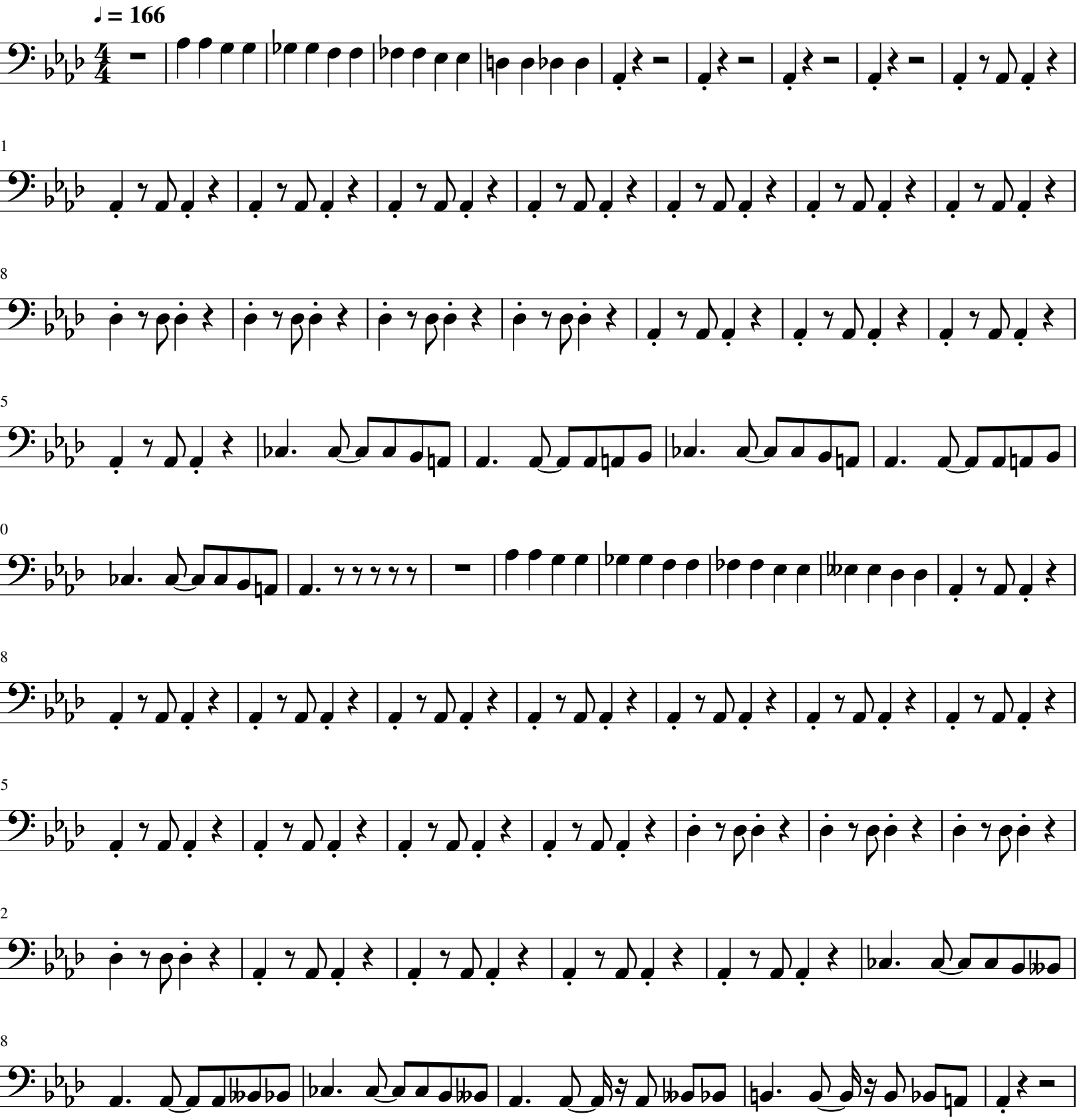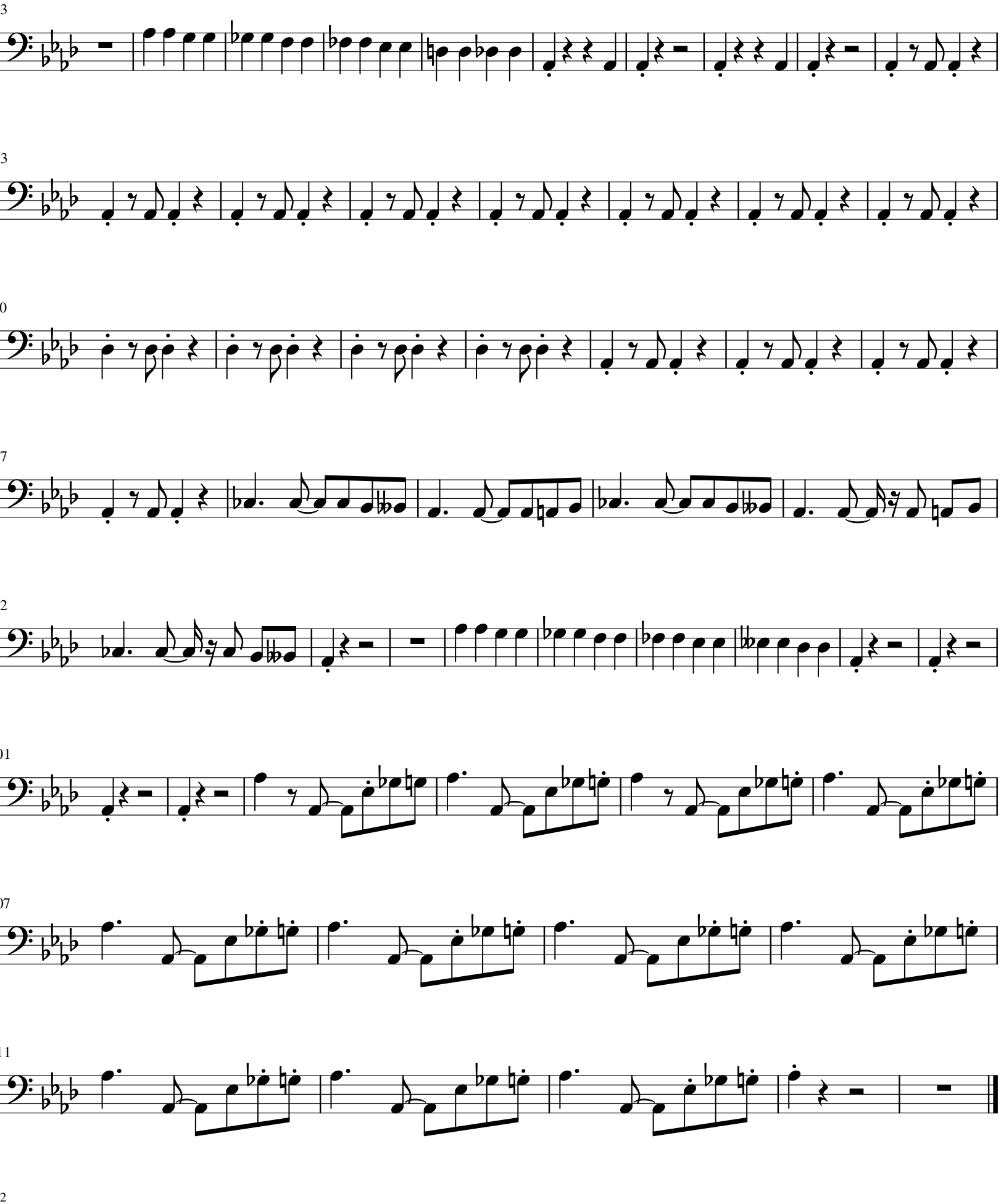
Key of Bb, Trumpet Lead C