F Horn

Hallelujah

- Ab

Trumpet Bb, Horn Eb
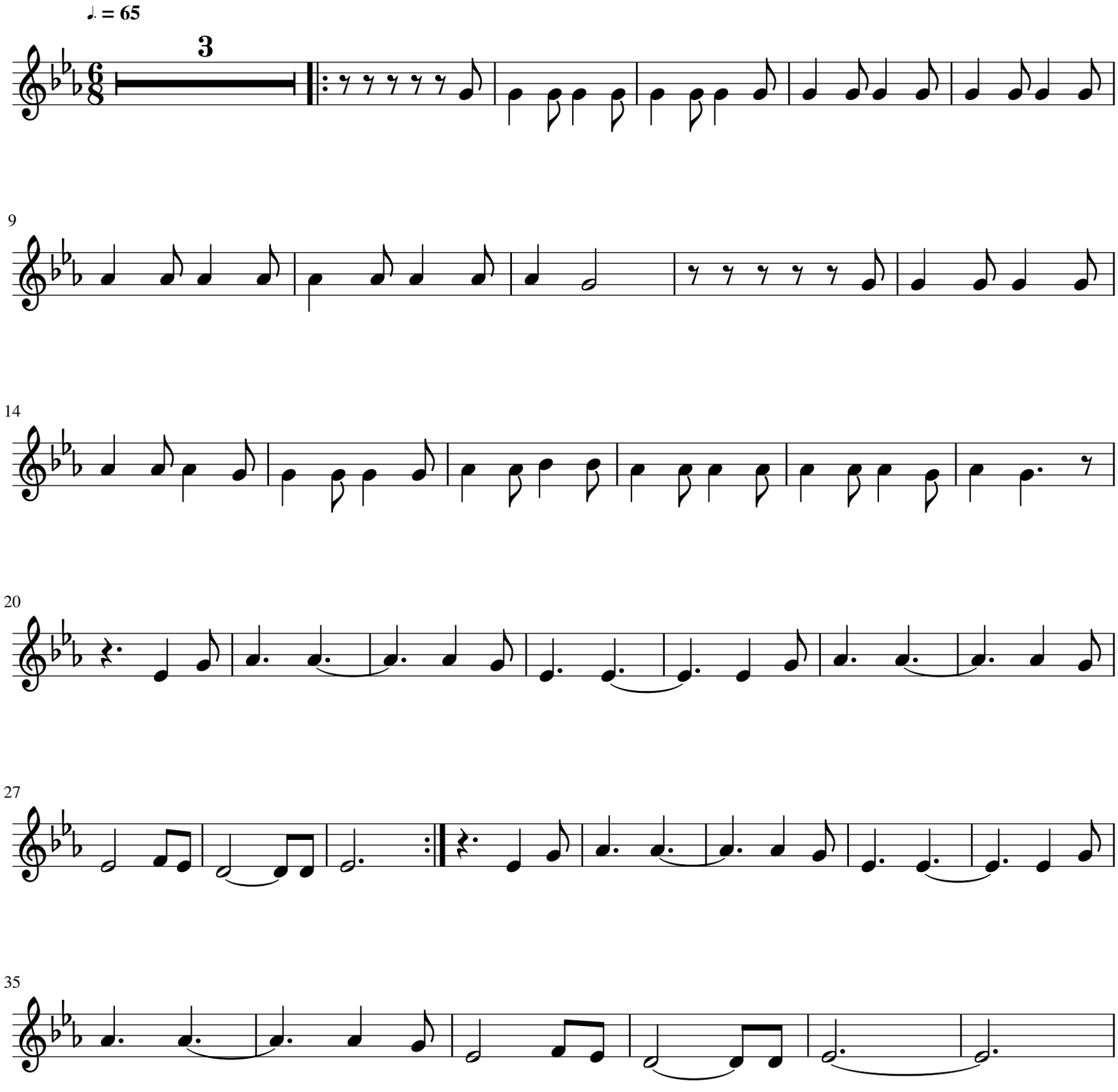
Leonard Cohen