Bass

Three Little Birds

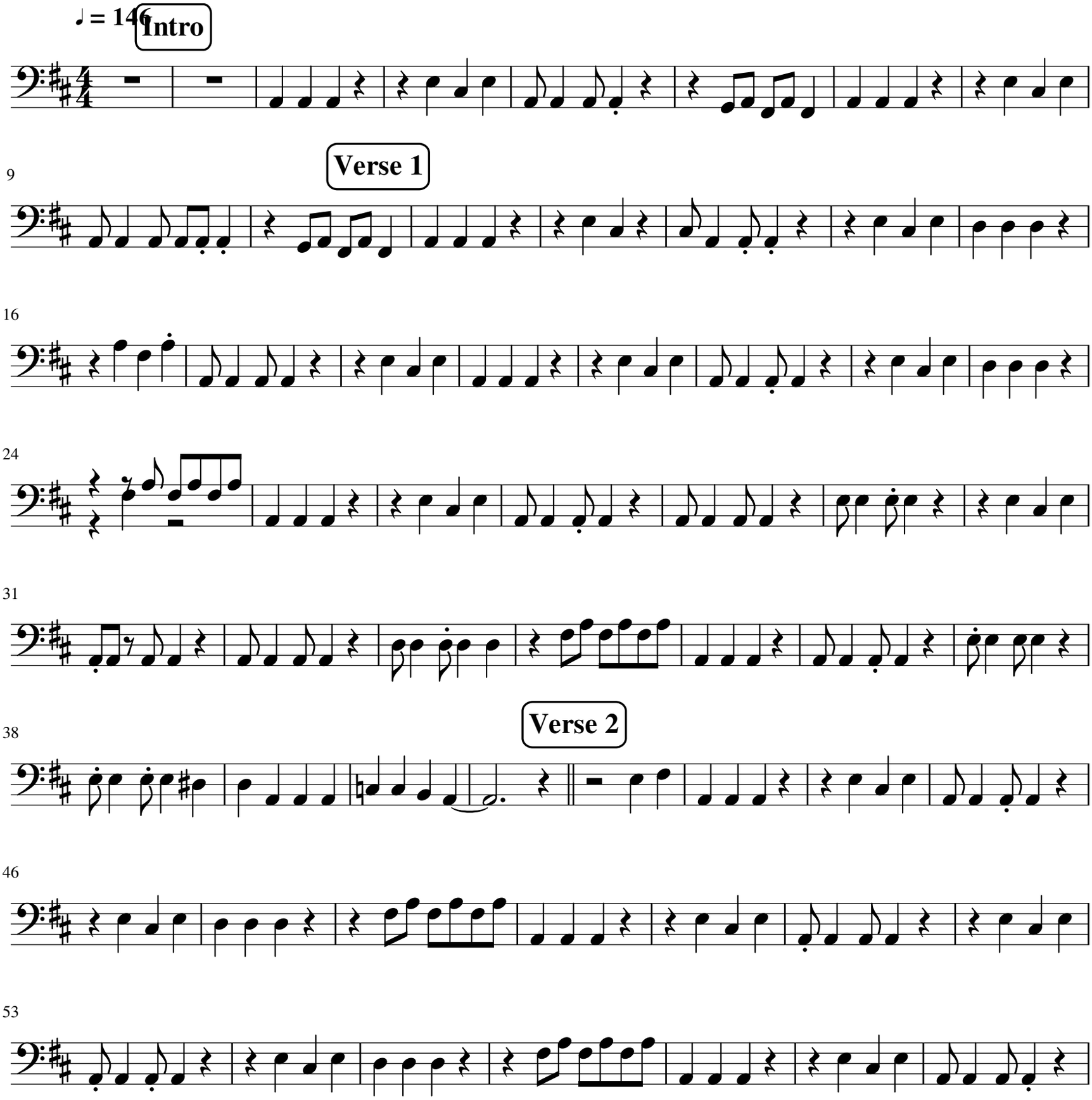

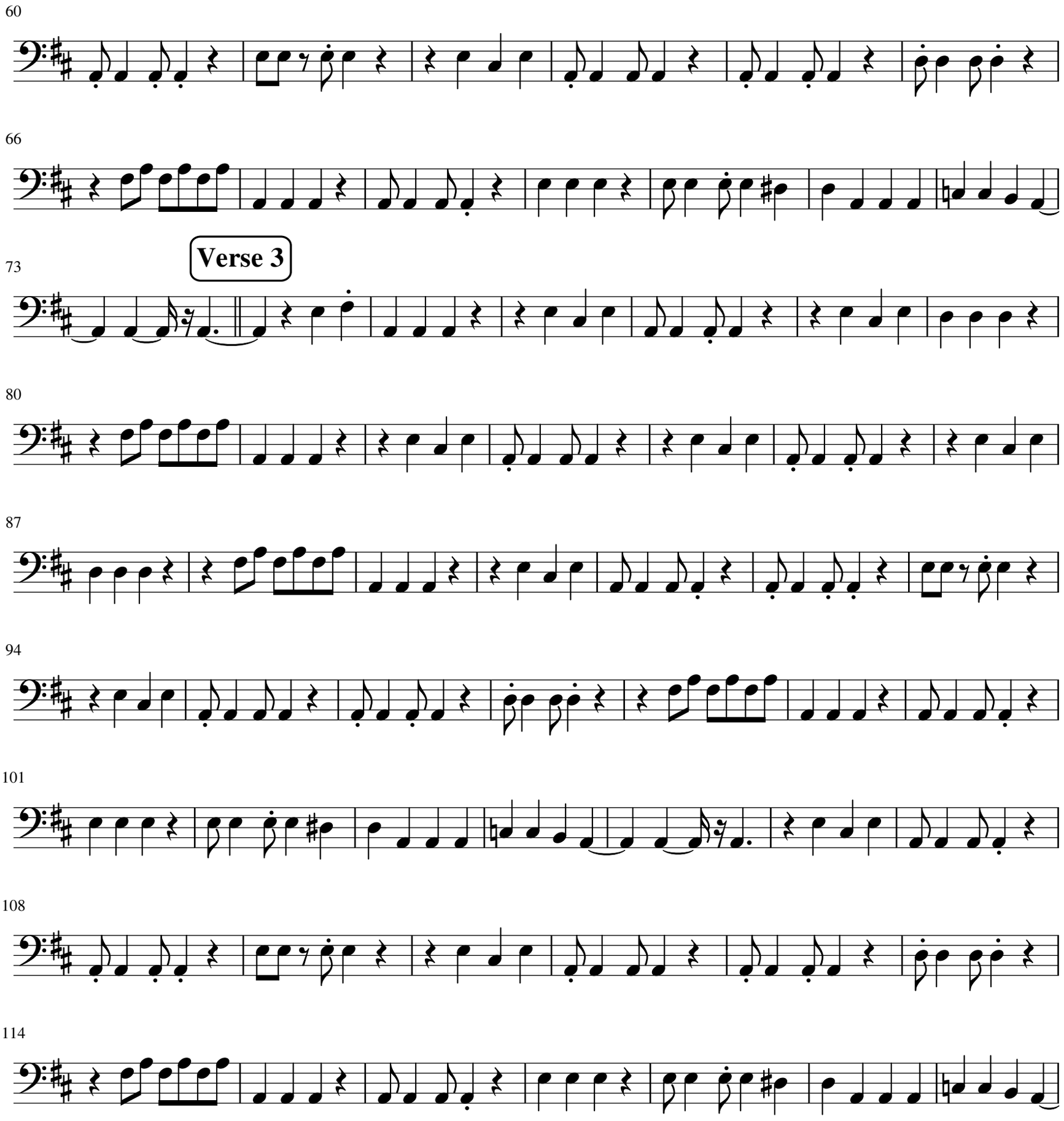
60
66
Verse 3
73
80
87
94
101
108
114

121