Imagine

C - Guitar Lead
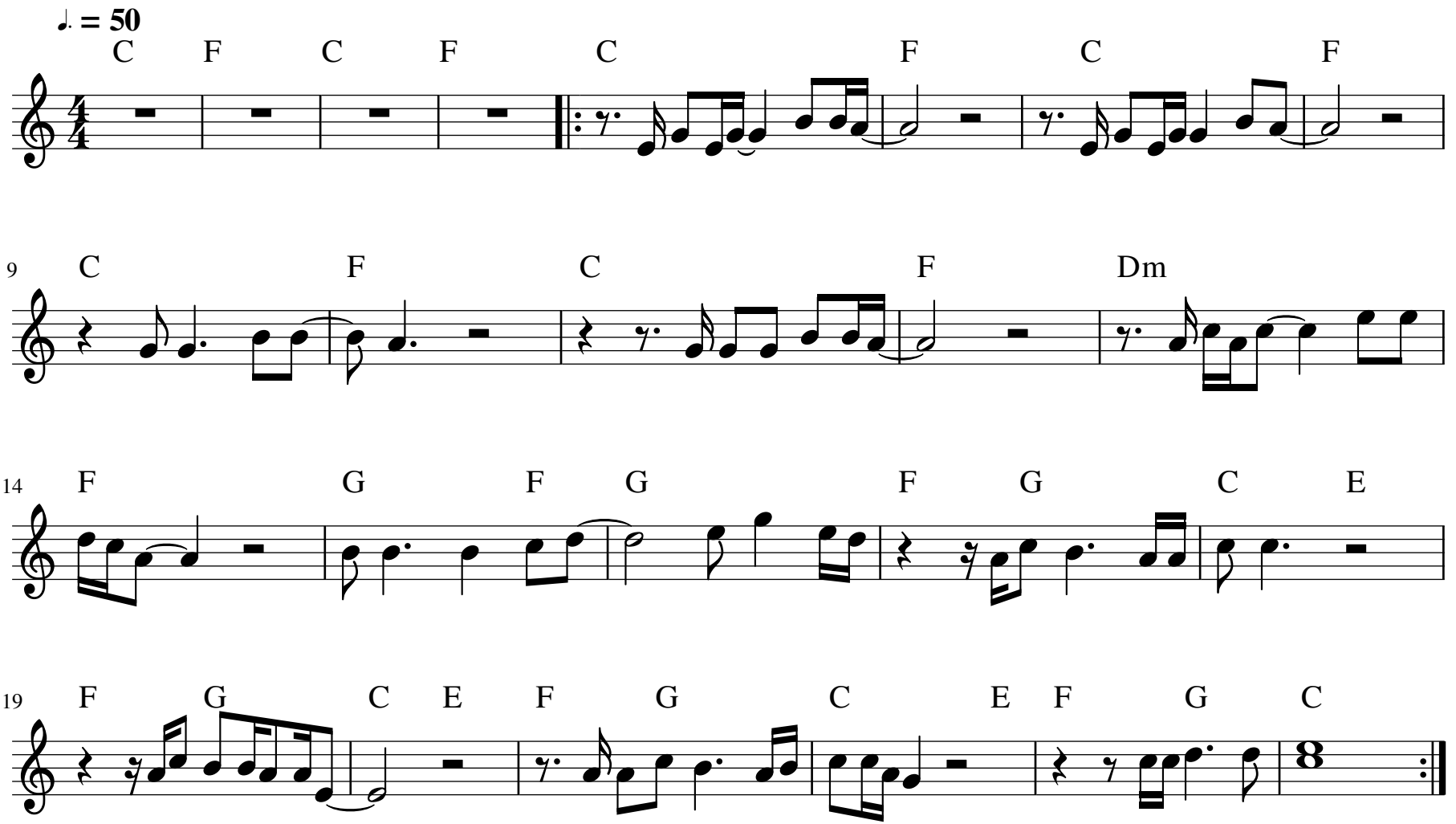
John Lennon