

# The Sound of Silence

Dm - Trumpet Duet (Em)

Paul Simon

♩ = 100

talk with you a - gain. Because a vi - sion soft - ly creep - ing

Dm Dm Bb

Guit.

P

B

D

left its seeds while I was sleep-ing. And the

F

F

Bb

F

F

Guit.

P

B

D

11  
 Treble clef, key signature of one sharp (F#). The melody consists of eighth and quarter notes with some slurs and a final half note.

vision that was planted in my brain still re - mains

Treble clef, key signature of one sharp (F#). The melody continues with eighth and quarter notes, ending with a half note.

Bb Bb F Dm

Guit.

P

B

Bass line in bass clef with a key signature of one flat (Bb). It consists of whole rests throughout the entire passage.

D

Verse 2

15

with-in the sound of si-lence. In rest-less

C Dm Dm Dm

Guit.

P

B

D

dreams I walked a-lone, narrow streets of cobble stone. 'Neath the

C C C Dm Dm

Guit.

P

B

*mf*

D

ha-lo of a street lamp, I turned my col-lar to the cold and damp. When my

Guit.

B $\flat$  F F B $\flat$  F

P

B

D

Keyboard Solo

30

42

Key signature: One sharp (F#)

Vocal - Verse 4

46

And in the na-ked light I saw

C Dm Dm C

Guit.

P

B

D

ten thou-sand peo-ple may-be more. Peo-ple talk-ing with-out

C Dm Dm

Guit. P B D

speaking, peo-ple hearing without list'ning, people writing songs

Bb F F Bb F F

Guit.

P

B

D

that voices ne-ver share. And noone dared

Guit.

P

B

Bass line staff in bass clef with a key signature of one flat (Bb). It contains a melodic line with eighth and quarter notes, including a sharp sign (#) indicating a chromatic alteration.

D

Verse 5

61

dis-turb the sound of si-lence. "Fools," said

F C Dm Dm

Guit.

P

B

D

I,"you do not know silence, like a cancer, grows. Hear my

Dm C C Dm Dm

Guit.

P

B

D

words, that I might teach you. Take my arms, that I might reach you." But my

Bb F F Bb F F

Guit.

P

B

D

words, like si-lent raindrops, fell. And echoed

Guit. B $\flat$  F Dm

P

B

D

Verse 6

76

in the wells of silence. And the peo-ple bowed and prayed

Guit. C Dm Dm C

P

B

D

to the neon god they made. And the sign flashed out its warning

C Dm Dm Bb

Guit.

P

B

D

in the words that it was forming. And the sign said, "the words of the

F F Bb F F Bb

Guit.

P

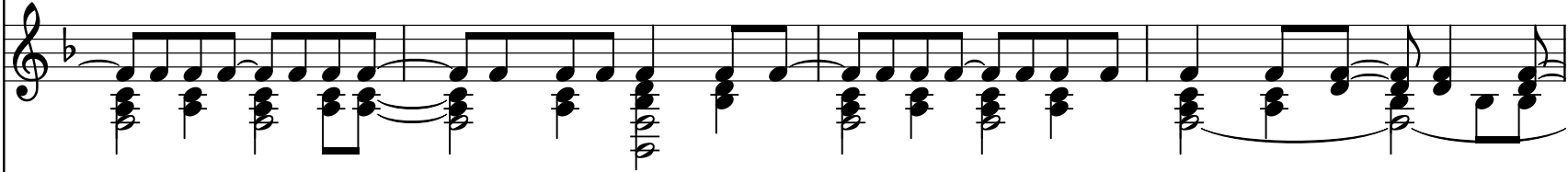

B

D

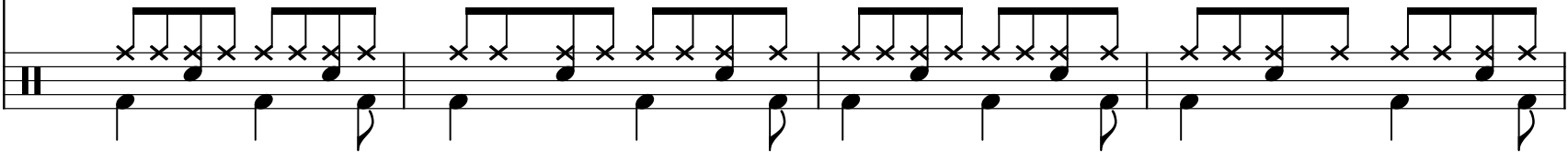

pro-phets are writ - ten on the subway walls and ten-ement halls

Guit. Bb F F Dm

P

B

D

rit.

and whispered in the sounds sounds of silence."

F F C C Dm

Guit.

P

B

D
