Havana
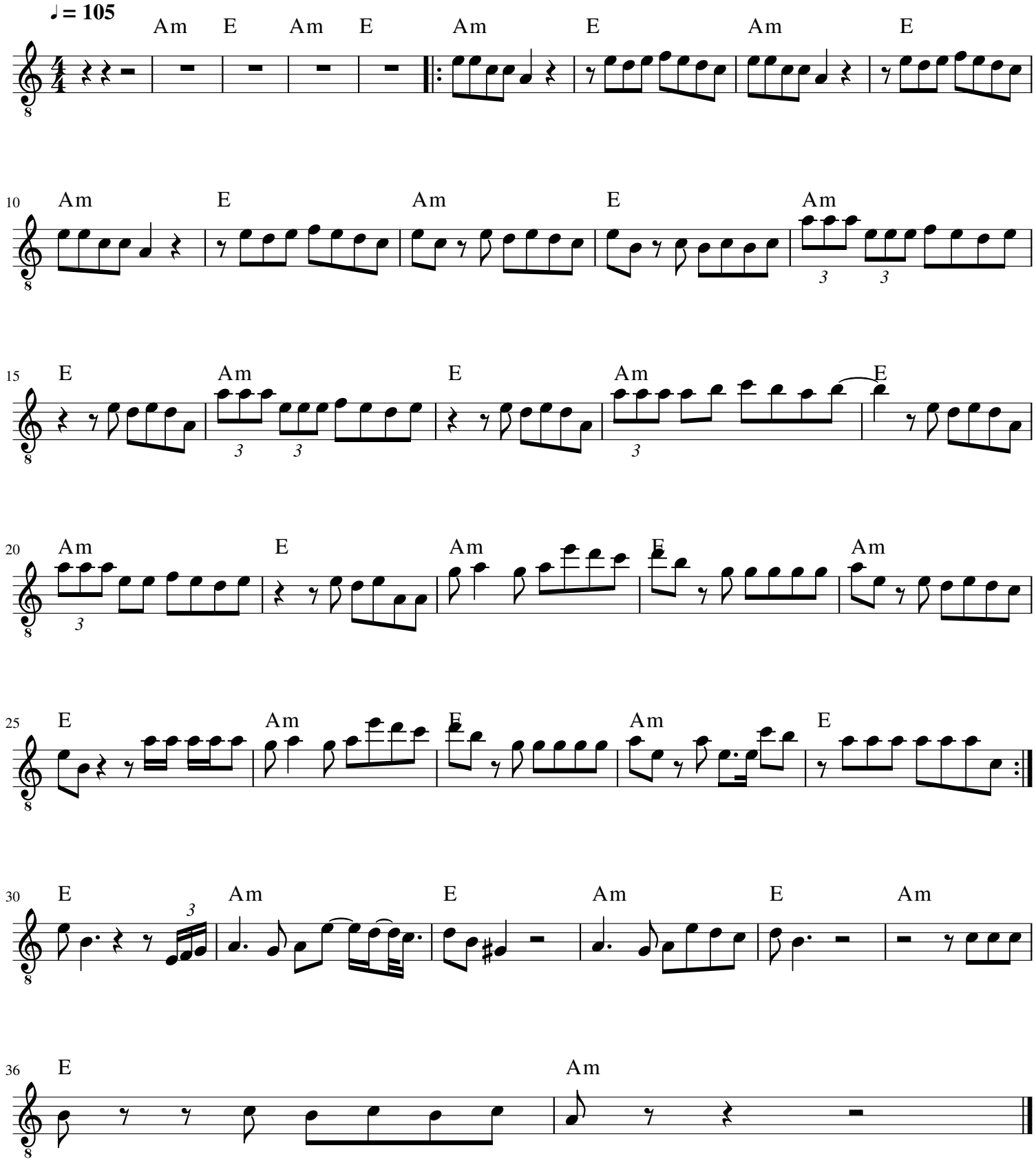
Camila Cabello