Tab

Mary Had a Little Lamb - G
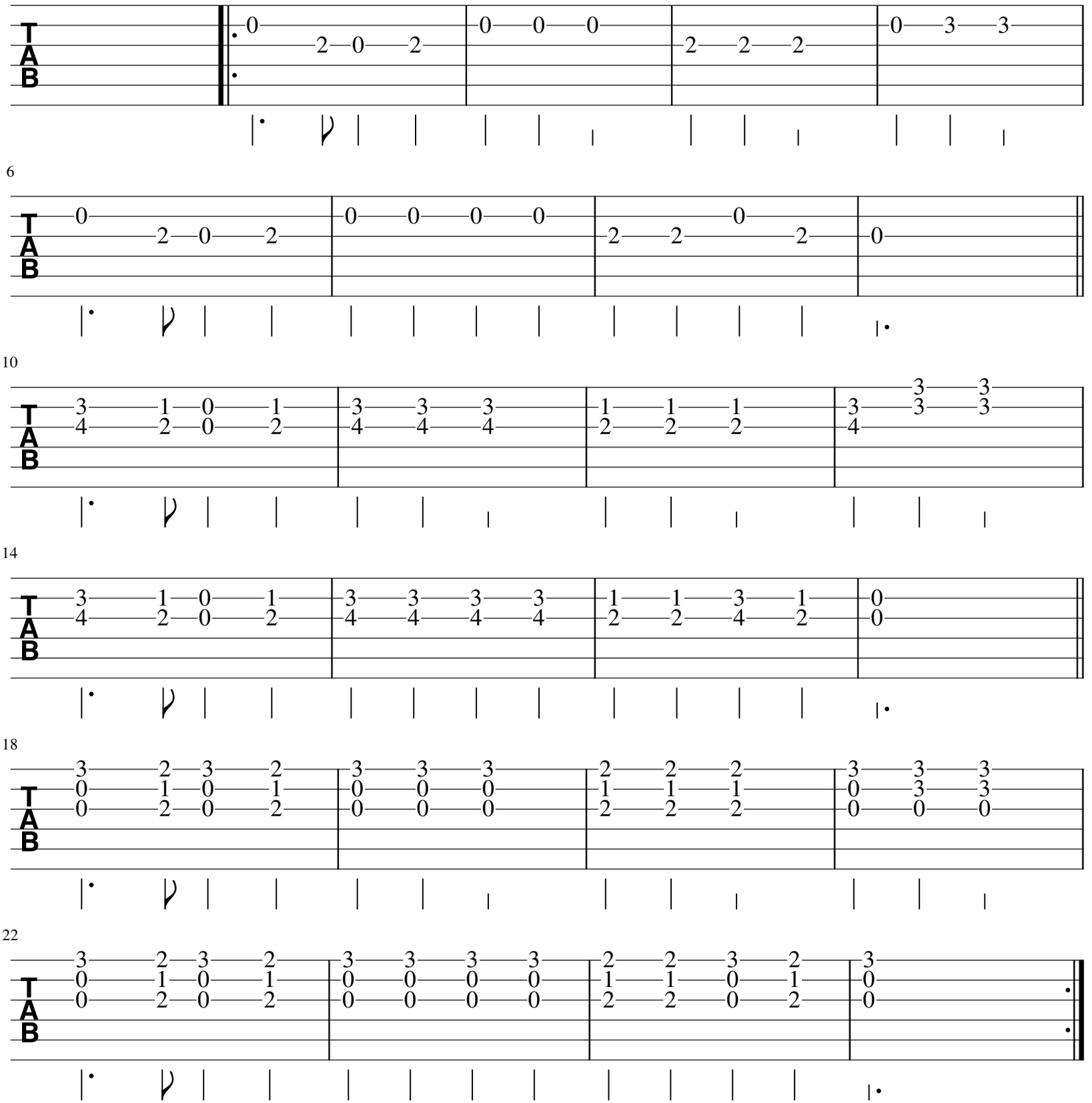
♩ = 85