Bass Guitar

Can't Help Falling In Love
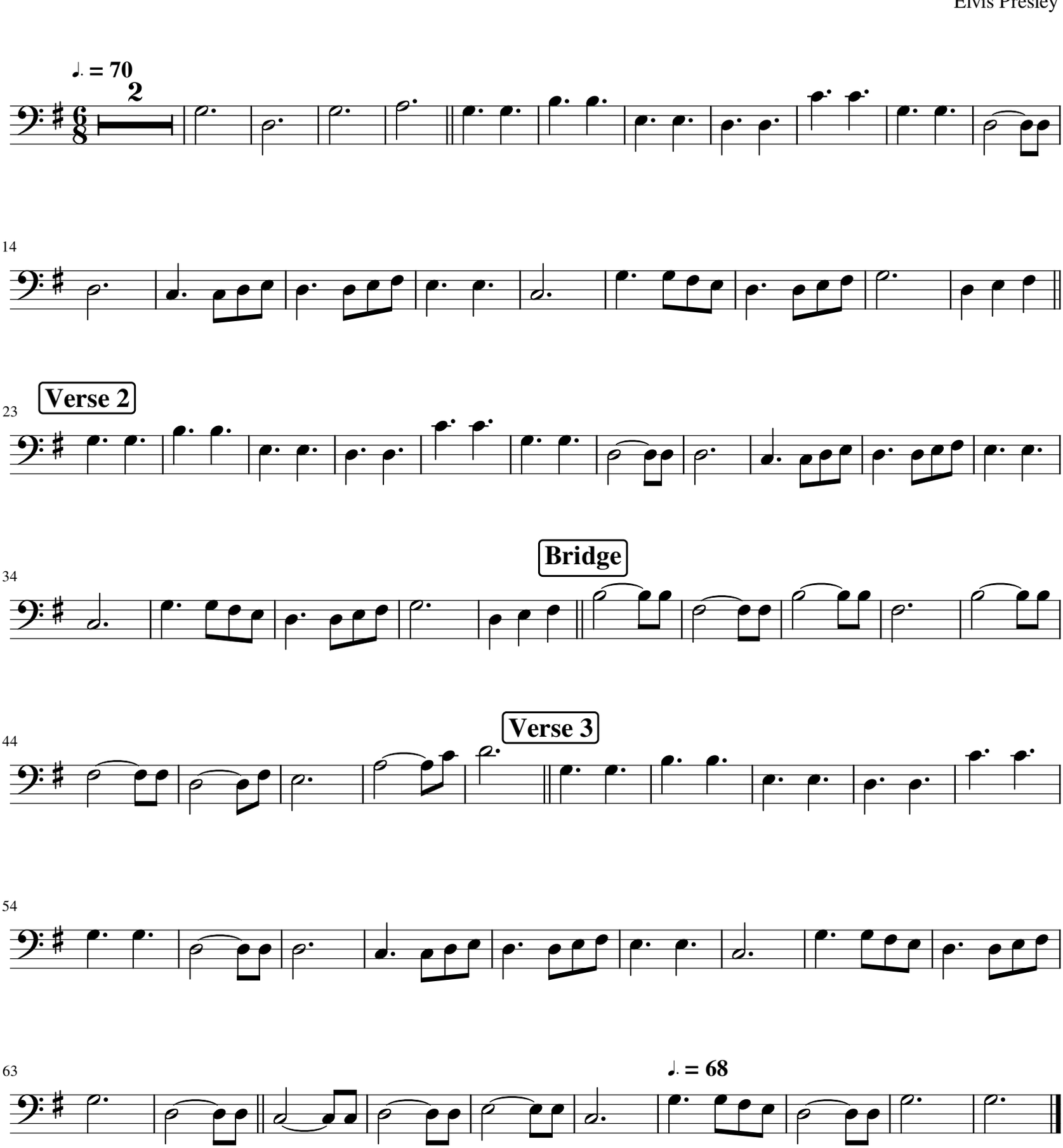
Elvis Presley