Guitar

Havana
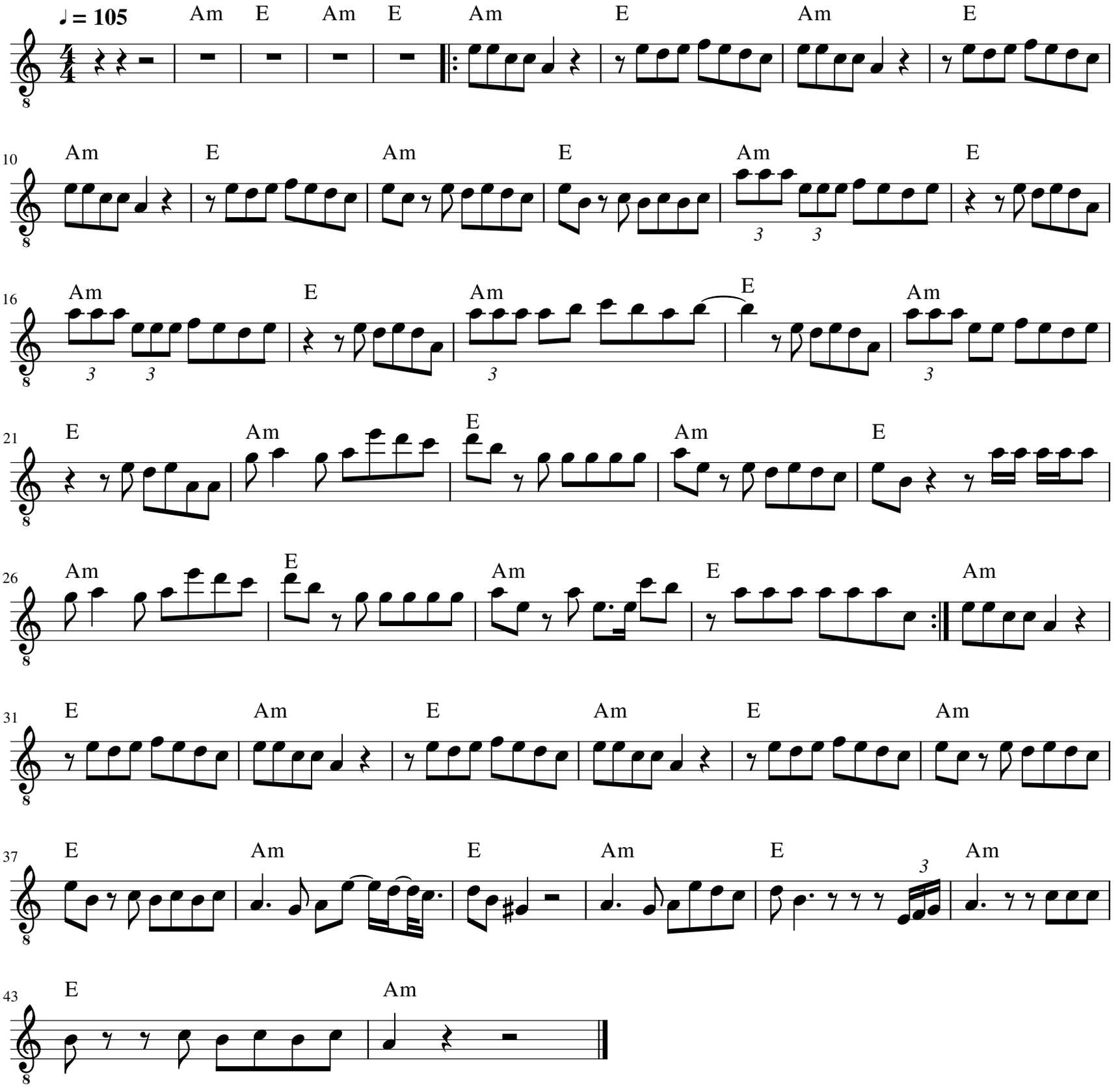
Camila Cabello