

Keyboard 1

Hey Jude - G

♩ = 75

Musical staff 3: Continuation of the melody. It features a quarter note G4, an eighth rest, eighth notes A4, B4, and C5, followed by a quarter note D5. The piece continues with eighth and quarter notes, including a triplet of eighth notes (G4, A4, B4) and a quarter note C5.

Musical staff 4: Continuation of the melody. It features a quarter note G4, an eighth rest, eighth notes A4, B4, and C5, followed by a quarter note D5. The piece continues with eighth and quarter notes, including a triplet of eighth notes (G4, A4, B4) and a quarter note C5.

Musical staff 5: Continuation of the melody. It features a quarter note G4, an eighth rest, eighth notes A4, B4, and C5, followed by a quarter note D5. The piece continues with eighth and quarter notes, including a triplet of eighth notes (G4, A4, B4) and a quarter note C5.

Musical staff 6: Continuation of the melody. It features a quarter note G4, an eighth rest, eighth notes A4, B4, and C5, followed by a quarter note D5. The piece continues with eighth and quarter notes, including a triplet of eighth notes (G4, A4, B4) and a quarter note C5.

Musical staff 7: Continuation of the melody. It features a quarter note G4, an eighth rest, eighth notes A4, B4, and C5, followed by a quarter note D5. The piece continues with eighth and quarter notes, including a triplet of eighth notes (G4, A4, B4) and a quarter note C5.

Musical staff 8: Continuation of the melody. It features a quarter note G4, an eighth rest, eighth notes A4, B4, and C5, followed by a quarter note D5. The piece continues with eighth and quarter notes, including a triplet of eighth notes (G4, A4, B4) and a quarter note C5.

Musical staff 9: Continuation of the melody. It features a quarter note G4, an eighth rest, eighth notes A4, B4, and C5, followed by a quarter note D5. The piece continues with eighth and quarter notes, including a triplet of eighth notes (G4, A4, B4) and a quarter note C5.

55

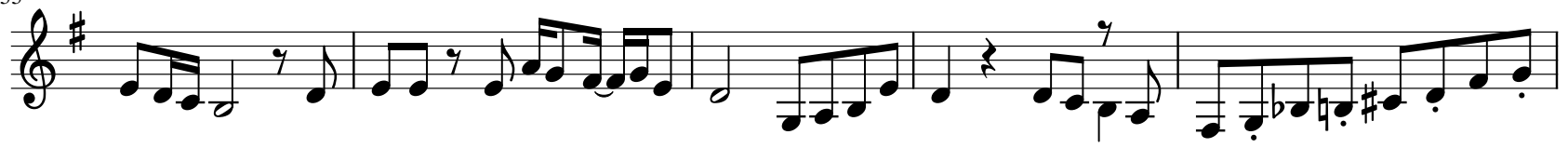

60

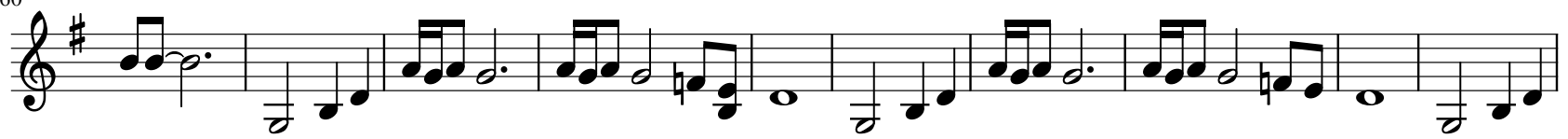

70

79

