

Bass

Love Me Do - G

Lennon/McCartney

♩ = 160

11

20

29

38

47

56

65

74

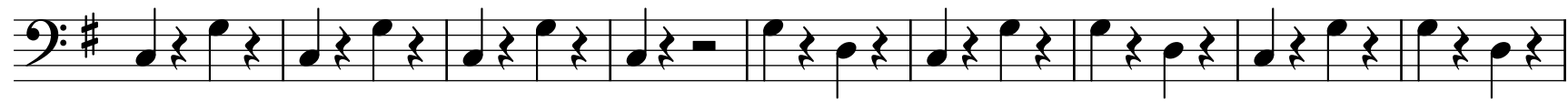

83

92

