Piano
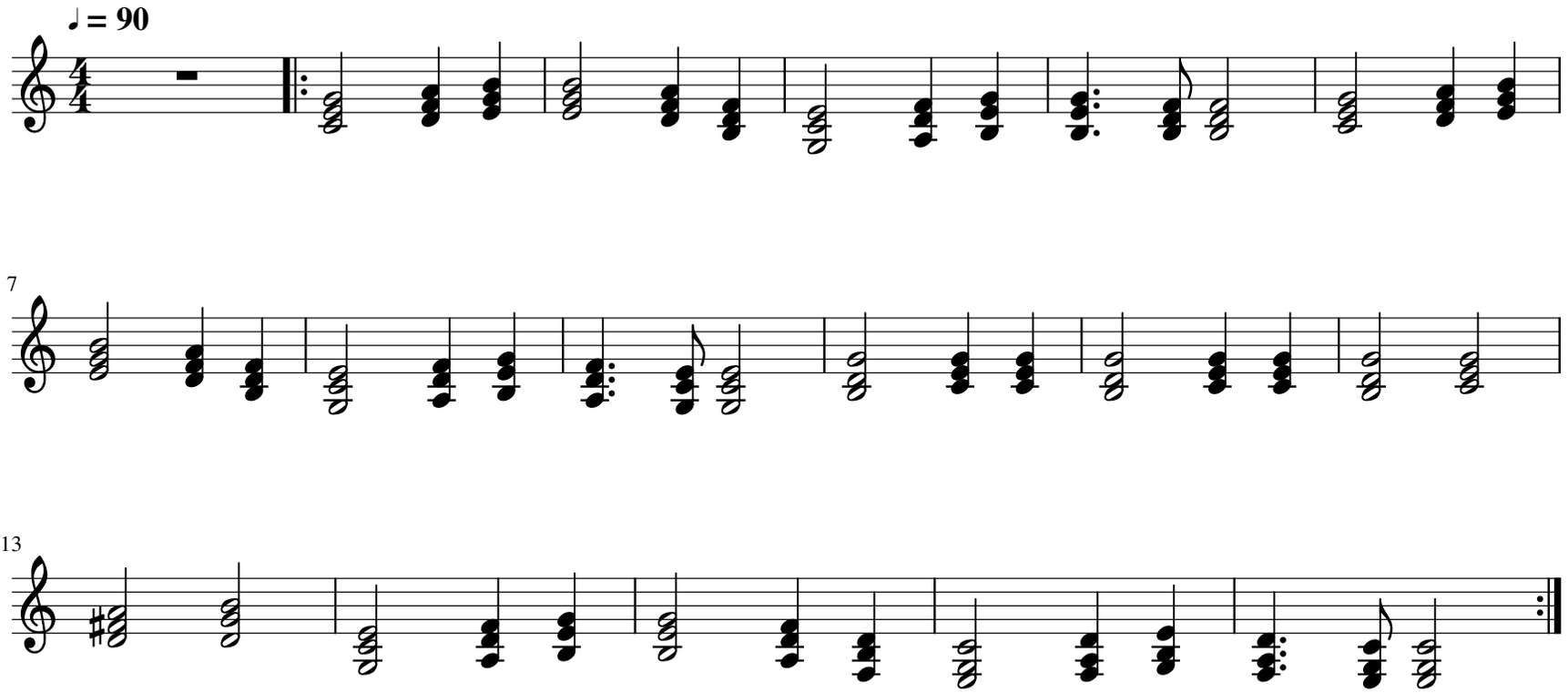
# Ode To Joy