

Lead

Proud Mary

♩ = 126

2

10

17

24

31

38

47

11

65

73

79

86

93

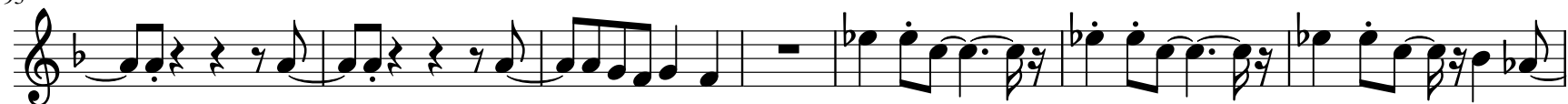

100

