Trmbn
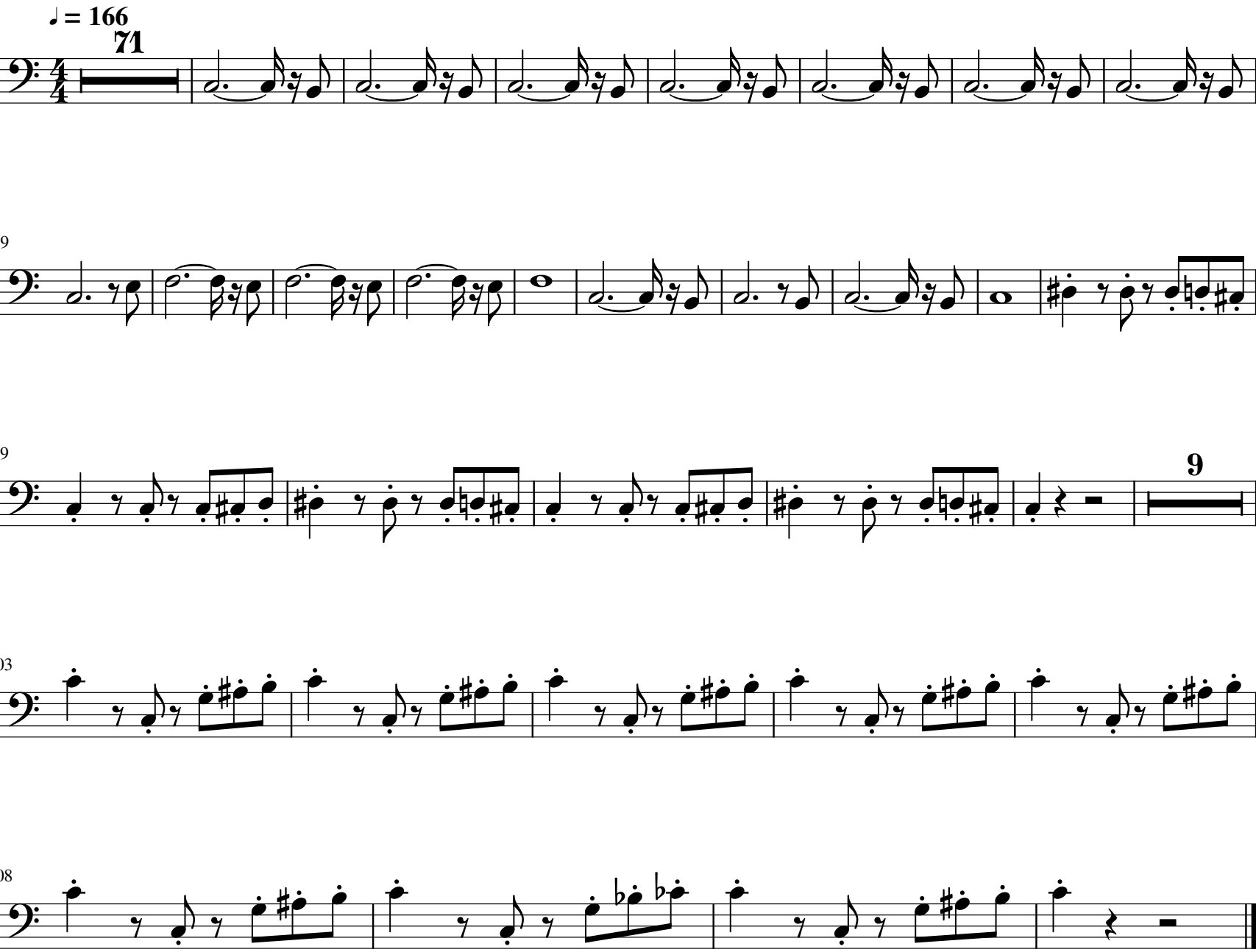
These Boots Were Made for Walkin'